

RETAIL SPACE FOR LEASE

53 North Bent Avenue  
Los Animas, CO 81054

BUILD TO SUIT

LEASE COST TO BE DETERMINED BASED  
ON TENANT SPECS

Aerial – Site View

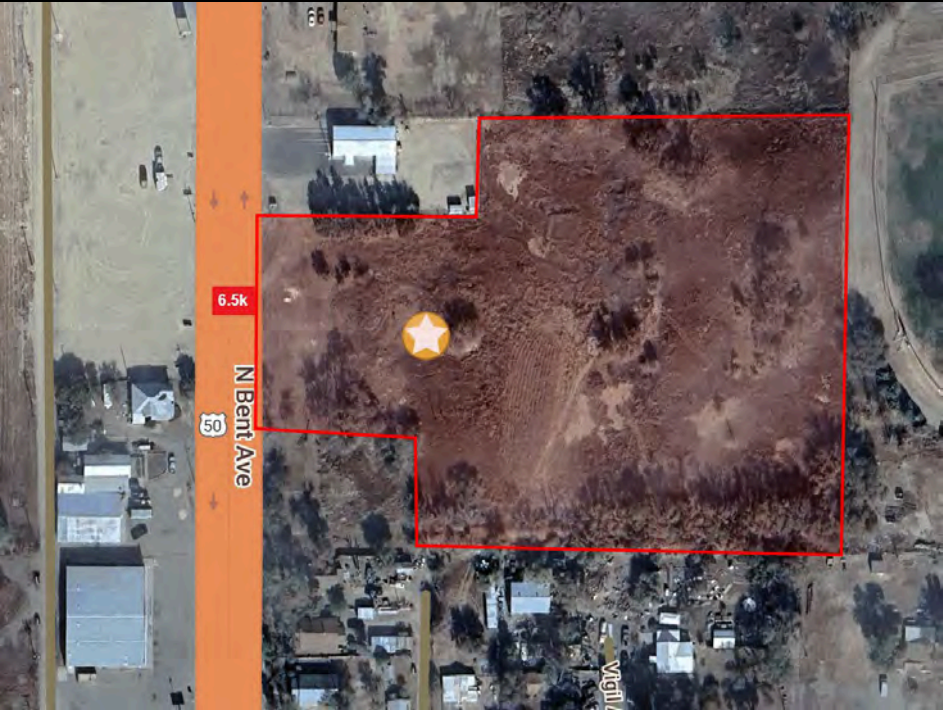

Demographic Data

	10 mi	15 mi	20 mi
Estimated Population (2023)	4,405	5,080	13,678
Projected Population (2028)	4,745	5,495	13,380
Estimated Households (2023)	1,244	1,534	4,900
Projected Households (2028)	1,359	1,680	4,853
Estimated Average Household Income (2023)	\$74,581	\$73,609	\$82,025
Projected Average Household Income (2028)	\$72,814	\$71,757	\$89,317
Total Businesses	90	107	443
Total Employees	925	1,047	4,230

Space Details



Approximately 5.23 acres vacant land available for BTS\*\*  
OR Land Lease  
(\*BTS cost/sf determined based on tenant SOW)

Los Animas is the statutory city that is the county seat as well as the most populous community and the only incorporated municipality in Bent County.

It is located on the Arkansas River, just west of its confluence with Purgatoire River, in southeast Colorado, east of Pueblo and near Historic Bent’s Fort.

**COCCA DEVELOPMENT, LTD**  
100 DEBARTOLO PLACE SUITE 400 BOARDMAN, OHIO 44512  
(330) 729-1010  
[WWW.COCCADEVELOPMENT.COM](http://WWW.COCCADEVELOPMENT.COM)



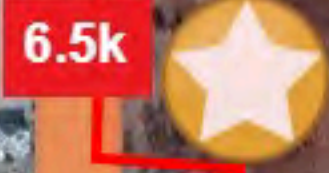
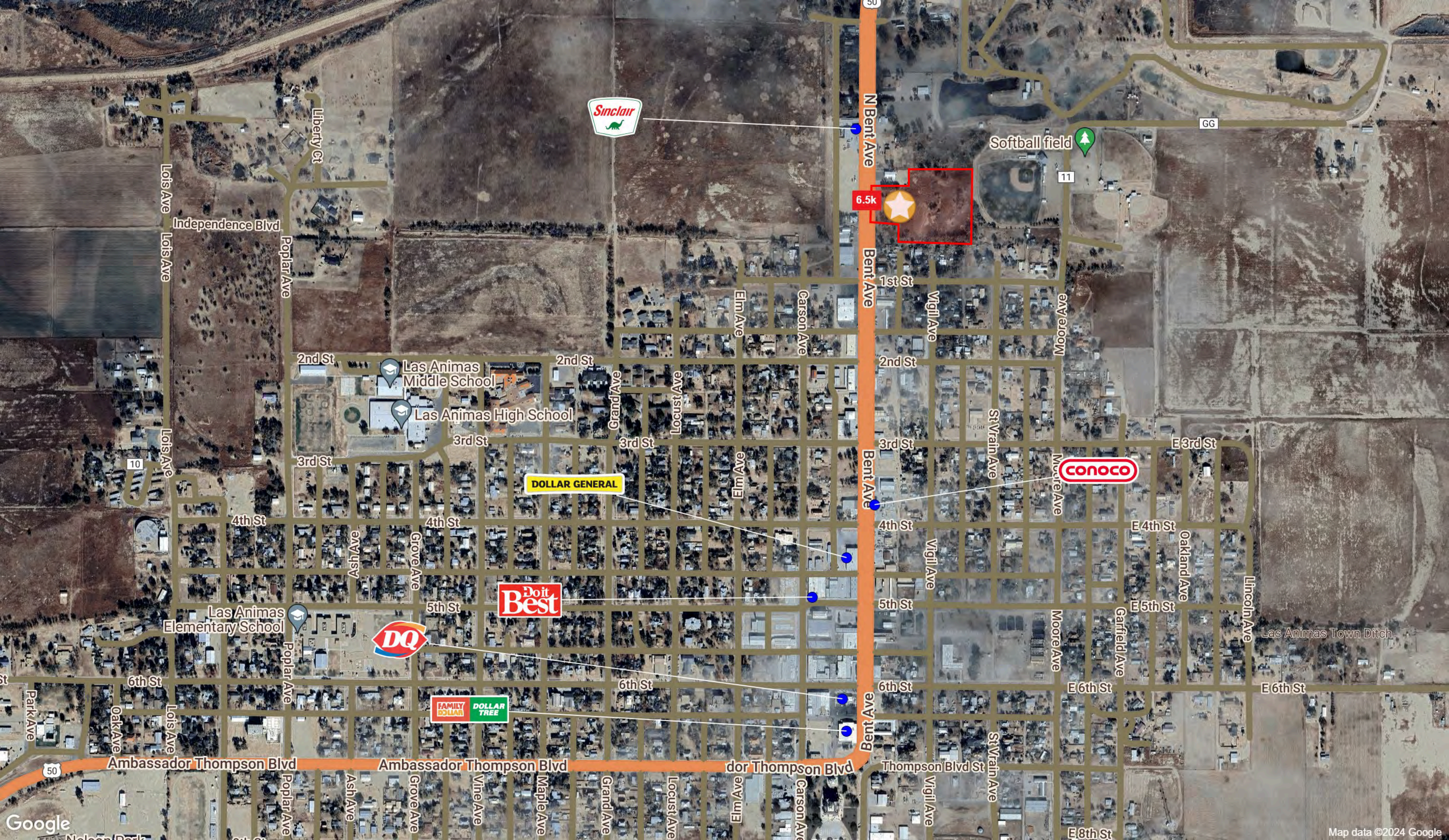



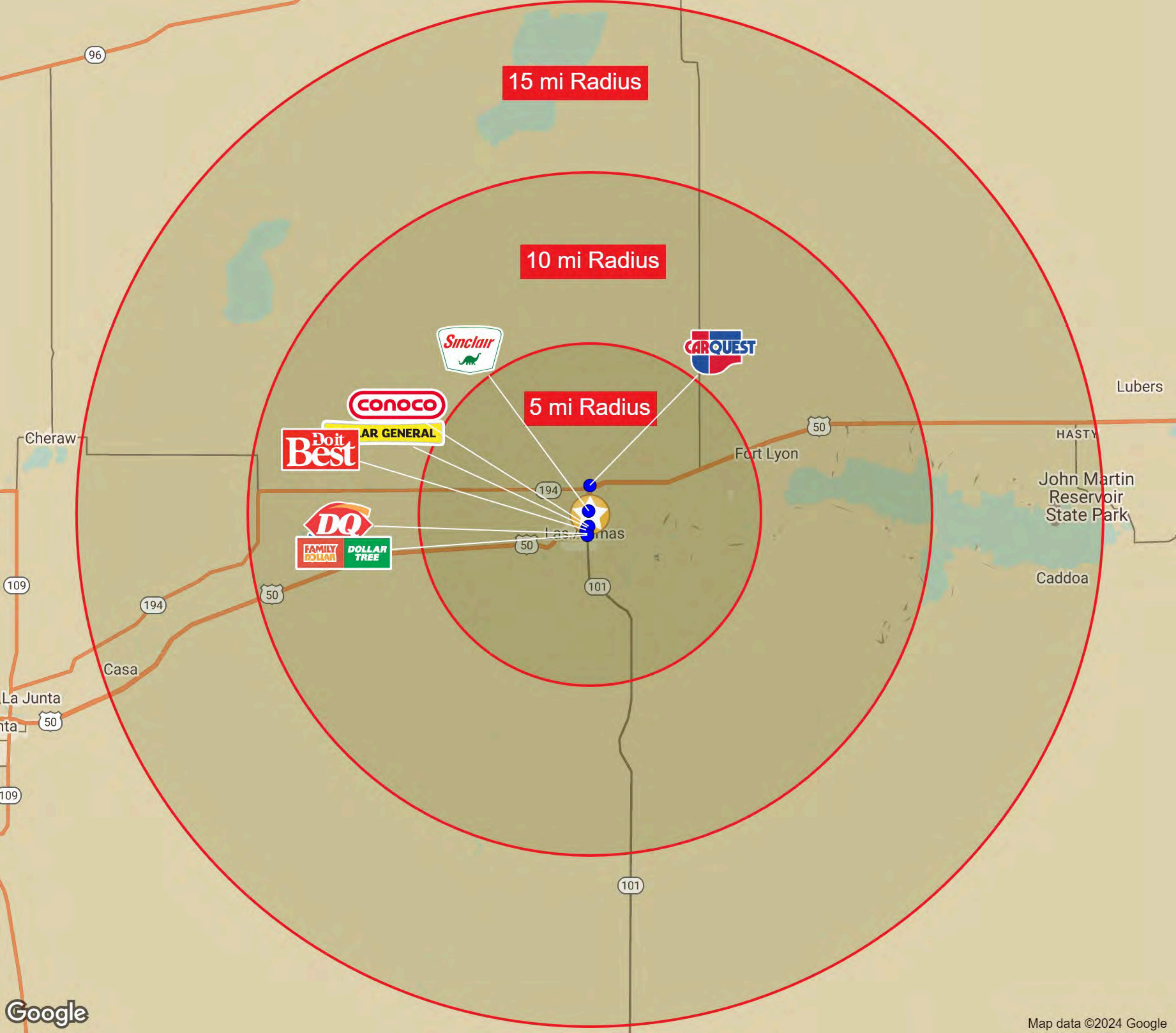



Graphic Profile

2010-2020 Census, 2023 Estimates with 2028 Projections

Calculated using Weighted Block Centroid from Block Groups

Lat/Lon: 38.0741/-103.2193

53 N Bent Ave

Las Animas, CO 81054

10 mi radius

15 mi radius

20 mi radius

Population

Estimated Population (2023)	4,405	5,080	13,678
Projected Population (2028)	4,745	5,495	13,380
Census Population (2020)	4,756	5,285	14,257
Census Population (2010)	5,520	6,090	14,995
Projected Annual Growth (2023-2028)	340 1.5%	415 1.6%	-298 -0.4%
Historical Annual Growth (2020-2023)	-351 -2.7%	-205 -1.3%	-579 -1.4%
Historical Annual Growth (2010-2020)	-764 -1.4%	-805 -1.3%	-737 -0.5%
Estimated Population Density (2023)	14 psm	7 psm	11 psm
Trade Area Size	314.0 sq mi	706.8 sq mi	1,256.5 sq mi

Year	Population
2010	5,520
2015	~5,000
2020	4,756
2025	~4,700

Year	Population
2010	6,090
2015	~5,500
2020	5,285
2025	~5,500

Year	Population
2010	14,995
2015	~14,500
2020	14,257
2025	~13,400

Race and Ethnicity (2023)

Not Hispanic or Latino Population	3,214 73.0%	3,728 73.4%	8,583 62.7%
White	1,682 52.3%	2,171 58.2%	6,433 75.0%
Black or African American	1,413 44.0%	1,416 38.0%	1,572 18.3%
American Indian or Alaska Native	19 0.6%	21 0.6%	53 0.6%
Asian	45 1.4%	52 1.4%	285 3.3%
Hawaiian or Pacific Islander	- -	- -	7 -
Other Race	1 -	1 -	28 0.3%
Two or More Races	55 1.7%	68 1.8%	204 2.4%
Hispanic or Latino Population	1,191 27.0%	1,352 26.6%	5,095 37.3%
White	495 41.6%	590 43.6%	2,152 42.2%
Black or African American	1 -	1 -	35 0.7%
American Indian or Alaska Native	59 5.0%	64 4.7%	191 3.8%
Asian	8 0.7%	8 0.6%	28 0.6%
Hispanic Hawaiian or Pacific Islander	- -	- -	8 0.2%
Other Race	398 33.5%	417 30.8%	1,444 28.3%
Two or More Races	228 19.2%	272 20.1%	1,237 24.3%

Race/Ethnicity	Percentage
White	49.4%
Black or African American	32.1%
Other Race	9.1%

Race/Ethnicity	Percentage
White	54.3%
Black or African American	27.9%
Other Race	8.2%

Race/Ethnicity	Percentage
White	62.8%
Black or African American	11.8%
Other Race	10.5%

White

Black or African American

American Indian or Alaskan Native

Asian

Hawaiian or Pacific Islander

Other Race

2+ Races

©2024, Sites USA, Chandler, Arizona, 480-491-1112 Demographic Source: Applied Geographic Solutions 11/2023, TIGER Geography - RGRAP3

This report was produced using data from private and government sources deemed to be reliable. The information herein is provided without representation or warranty.

page 1 of 3

Graphic Profile

2010-2020 Census, 2023 Estimates with 2028 Projections  
Calculated using Weighted Block Centroid from Block Groups

Lat/Lon: 38.0741/-103.2193

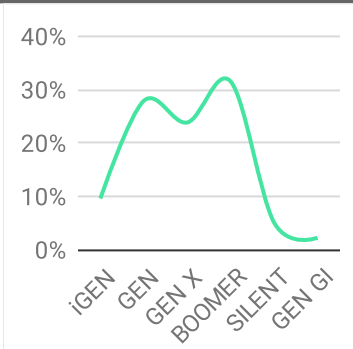
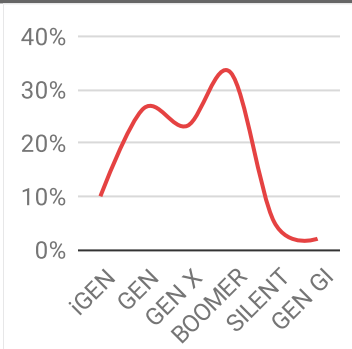
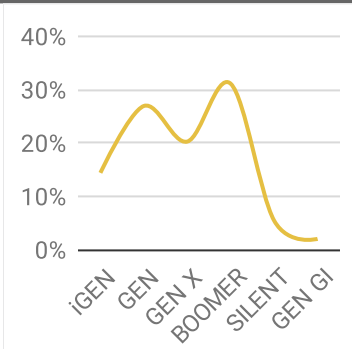
53 N Bent Ave Las Animas, CO 81054		10 mi radius		15 mi radius		20 mi radius	
Age Distribution (2023)							
Age Under 5 Years	131	3.0%	151	3.0%	604	4.4%	
Age 5 to 9 Years	113	2.6%	138	2.7%	649	4.7%	
Age 10 to 14 Years	177	4.0%	217	4.3%	712	5.2%	
Age 15 to 19 Years	151	3.4%	180	3.5%	787	5.8%	
Age 20 to 24 Years	368	8.4%	397	7.8%	1,023	7.5%	
Age 25 to 29 Years	384	8.7%	411	8.1%	1,029	7.5%	
Age 30 to 34 Years	325	7.4%	357	7.0%	842	6.2%	
Age 35 to 39 Years	334	7.6%	377	7.4%	893	6.5%	
Age 40 to 44 Years	368	8.4%	418	8.2%	998	7.3%	
Age 45 to 49 Years	347	7.9%	383	7.5%	876	6.4%	
Age 50 to 54 Years	309	7.0%	357	7.0%	834	6.1%	
Age 55 to 59 Years	266	6.0%	320	6.3%	832	6.1%	
Age 60 to 64 Years	313	7.1%	383	7.5%	989	7.2%	
Age 65 to 69 Years	261	5.9%	327	6.4%	865	6.3%	
Age 70 to 74 Years	238	5.4%	298	5.9%	729	5.3%	
Age 75 to 79 Years	138	3.1%	167	3.3%	455	3.3%	
Age 80 to 84 Years	84	1.9%	95	1.9%	286	2.1%	
Age 85 Years or Over	98	2.2%	103	2.0%	274	2.0%	
Median Age	43.3		44.1		40.7		
Generation (2023)							
iGeneration (Age Under 15 Years)	421	9.6%	507	10.0%	1,966	14.4%	
Generation 9/11 Millennials (Age 15 to 34 Years)	1,228	27.9%	1,345	26.5%	3,680	26.9%	
Gen Xers (Age 35 to 49 Years)	1,049	23.8%	1,178	23.2%	2,768	20.2%	
Baby Boomers (Age 50 to 74 Years)	1,387	31.5%	1,684	33.2%	4,250	31.1%	
Silent Generation (Age 75 to 84 Years)	222	5.0%	263	5.2%	741	5.4%	
G.I. Generation (Age 85 Years or Over)	98	2.2%	103	2.0%	274	2.0%	
							

## Graphic Profile

2010-2020 Census, 2023 Estimates with 2028 Projections  
Calculated using Weighted Block Centroid from Block Groups

Lat/Lon: 38.0741/-103.2193

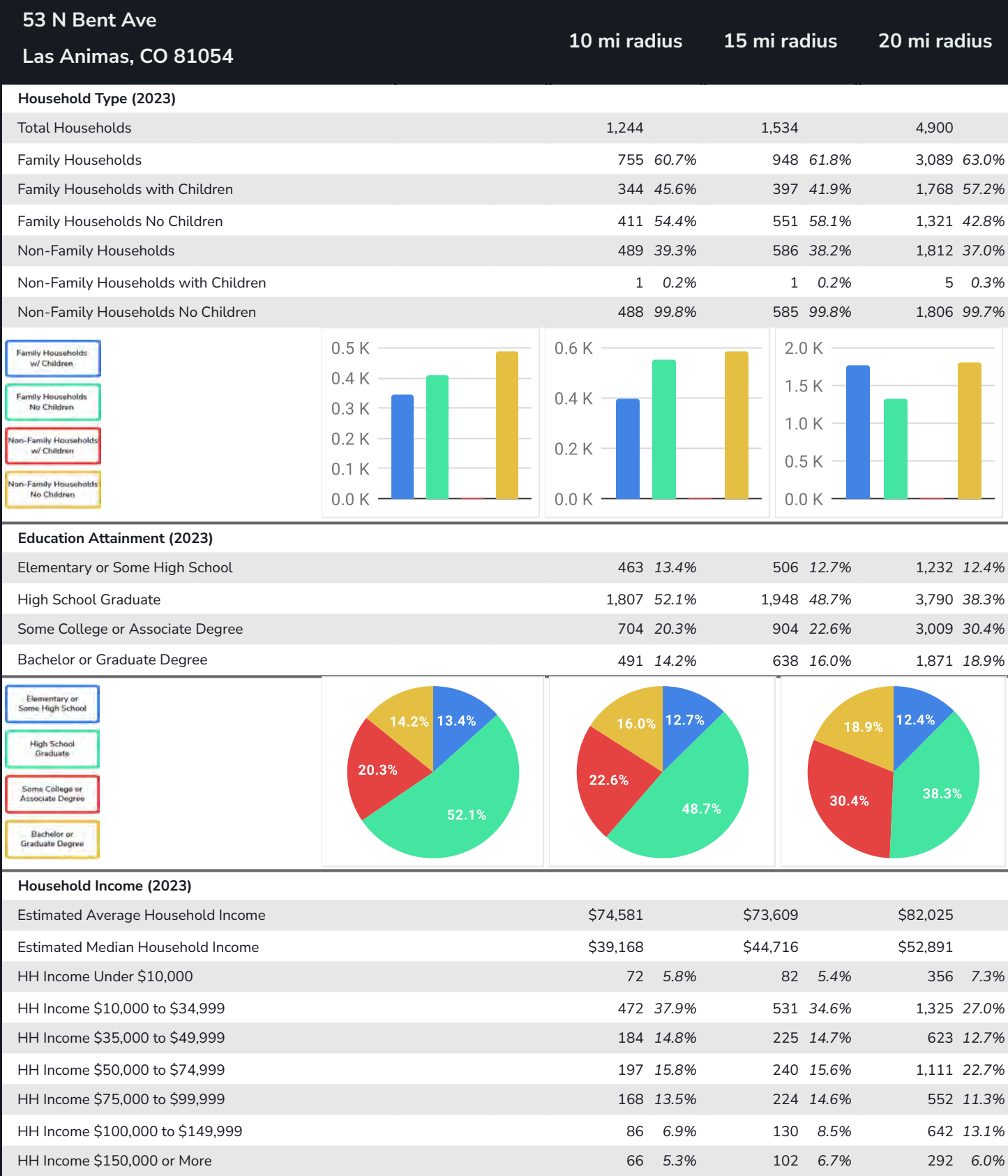

## Expanded Profile

2010-2020 Census, 2023 Estimates with 2028 Projections  
Calculated using Weighted Block Centroid from Block Groups

Lat/Lon: 38.0741/-103.2193

53 N Bent Ave Las Animas, CO 81054		10 mi radius		15 mi radius		20 mi radius	
Population							
Estimated Population (2023)	4,405		5,080		13,678		
Projected Population (2028)	4,745		5,495		13,380		
Census Population (2020)	4,756		5,285		14,257		
Census Population (2010)	5,520		6,090		14,995		
Projected Annual Growth (2023 to 2028)	340	1.5%	415	1.6%	-298	-0.4%	
Historical Annual Growth (2020 to 2023)	-351	-2.5%	-205	-1.3%	-579	-1.4%	
Historical Annual Growth (2010 to 2020)	-764	-4.6%	-805	-4.4%	-737	-1.6%	
Estimated Population Density (2023)	14	psm	7	psm	11	psm	
Trade Area Size	314.0	sq mi	706.8	sq mi	1,256.5	sq mi	
Households							
Estimated Households (2023)	1,244		1,534		4,900		
Projected Households (2028)	1,359		1,680		4,853		
Census Households (2020)	1,432		1,648		5,294		
Census Households (2010)	1,429		1,656		5,284		
Estimated Households with Children (2023)	345	27.7%	398	25.9%	1,774	36.2%	
Estimated Average Household Size (2023)	2.30		2.31		2.43		
Average Household Income							
Estimated Average Household Income (2023)	\$74,581		\$73,609		\$82,025		
Projected Average Household Income (2028)	\$72,814		\$71,757		\$89,317		
Estimated Average Family Income (2023)	\$83,042		\$83,977		\$92,533		
Median Household Income							
Estimated Median Household Income (2023)	\$39,168		\$44,716		\$52,891		
Projected Median Household Income (2028)	\$39,531		\$45,327		\$52,675		
Estimated Median Family Income (2023)	\$54,887		\$61,818		\$68,614		
Per Capita Income							
Estimated Per Capita Income (2023)	\$27,061		\$27,422		\$31,469		
Projected Per Capita Income (2028)	\$26,414		\$26,740		\$34,523		
Estimated Per Capita Income 5 Year Growth	-\$647	-2.4%	-\$682	-2.5%	\$3,055	9.7%	
Estimated Average Household Net Worth (2023)	\$318,535		\$391,421		\$451,247		
Daytime Demos (2023)							
Total Businesses	90		107		443		
Total Employees	925		1,047		4,230		
Company Headquarter Businesses	2	2.2%	2	2.1%	19	4.4%	
Company Headquarter Employees	99	10.7%	124	11.8%	1,137	26.9%	
Employee Population per Business	10.3		9.8		9.5		
Residential Population per Business	49.0		47.4		30.9		

## Expanded Profile

2010-2020 Census, 2023 Estimates with 2028 Projections  
Calculated using Weighted Block Centroid from Block Groups

Lat/Lon: 38.0741/-103.2193

### 53 N Bent Ave

Las Animas, CO 81054

10 mi radius

15 mi radius

20 mi radius

#### Race & Ethnicity

White (2023)	2,177	49.4%	2,760	54.3%	8,586	62.8%
Black or African American (2023)	1,414	32.1%	1,417	27.9%	1,607	11.8%
American Indian or Alaska Native (2023)	79	1.8%	85	1.7%	244	1.8%
Asian (2023)	53	1.2%	60	1.2%	313	2.3%
Hawaiian or Pacific Islander (2023)	-	-	-	-	15	0.1%
Other Race (2023)	399	9.1%	418	8.2%	1,472	10.8%
Two or More Races (2023)	283	6.4%	339	6.7%	1,441	10.5%
Not Hispanic or Latino Population (2023)	3,214	73.0%	3,728	73.4%	8,583	62.7%
Hispanic or Latino Population (2023)	1,191	27.0%	1,352	26.6%	5,095	37.3%
Not Hispanic or Latino Population (2028)	3,411	71.9%	3,969	72.2%	8,529	63.7%
Hispanic or Latino Population (2028)	1,334	28.1%	1,525	27.8%	4,851	36.3%
Not Hispanic or Latino Population (2020)	3,132	65.8%	3,577	67.7%	8,703	61.0%
Hispanic or Latino Population (2020)	1,624	34.2%	1,709	32.3%	5,554	39.0%
Not Hispanic or Latino Population (2010)	3,681	66.7%	4,163	68.4%	9,435	62.9%
Hispanic or Latino Population (2010)	1,839	33.3%	1,927	31.6%	5,560	37.1%
Projected Hispanic Annual Growth (2023 to 2028)	143	2.4%	173	2.6%	-244	-1.0%
Historic Hispanic Annual Growth (2010 to 2023)	-649	-2.7%	-575	-2.3%	-465	-0.6%

#### Age Distribution (2023)

Age Under 5	131	3.0%	151	3.0%	604	4.4%
Age 5 to 9 Years	113	2.6%	138	2.7%	649	4.7%
Age 10 to 14 Years	177	4.0%	217	4.3%	712	5.2%
Age 15 to 19 Years	151	3.4%	180	3.5%	787	5.8%
Age 20 to 24 Years	368	8.4%	397	7.8%	1,023	7.5%
Age 25 to 29 Years	384	8.7%	411	8.1%	1,029	7.5%
Age 30 to 34 Years	325	7.4%	357	7.0%	842	6.2%
Age 35 to 39 Years	334	7.6%	377	7.4%	893	6.5%
Age 40 to 44 Years	368	8.4%	418	8.2%	998	7.3%
Age 45 to 49 Years	347	7.9%	383	7.5%	876	6.4%
Age 50 to 54 Years	309	7.0%	357	7.0%	834	6.1%
Age 55 to 59 Years	266	6.0%	320	6.3%	832	6.1%
Age 60 to 64 Years	313	7.1%	383	7.5%	989	7.2%
Age 65 to 74 Years	500	11.3%	625	12.3%	1,594	11.7%
Age 75 to 84 Years	222	5.0%	263	5.2%	741	5.4%
Age 85 Years or Over	98	2.2%	103	2.0%	274	2.0%
Median Age	43.3		44.1		40.7	

#### Gender Age Distribution (2023)

Female Population	1,479	33.6%	1,805	35.5%	6,208	45.4%
Age 0 to 19 Years	281	19.0%	334	18.5%	1,354	21.8%
Age 20 to 64 Years	792	53.5%	995	55.1%	3,508	56.5%
Age 65 Years or Over	407	27.5%	476	26.4%	1,345	21.7%
Female Median Age	47.4		47.7		42.4	
Male Population	2,926	66.4%	3,275	64.5%	7,470	54.6%
Age 0 to 19 Years	292	10.0%	353	10.8%	1,398	18.7%
Age 20 to 64 Years	2,222	75.9%	2,407	73.5%	4,808	64.4%
Age 65 Years or Over	412	14.1%	514	15.7%	1,264	16.9%
Male Median Age	41.7		42.6		39.2	



## Expanded Profile

2010-2020 Census, 2023 Estimates with 2028 Projections  
Calculated using Weighted Block Centroid from Block Groups

Lat/Lon: 38.0741/-103.2193

### 53 N Bent Ave

Las Animas, CO 81054

10 mi radius

15 mi radius

20 mi radius

#### Household Income Distribution (2023)

HH Income \$200,000 or More	15	1.2%	38	2.5%	176	3.6%
HH Income \$150,000 to \$199,999	50	4.1%	64	4.2%	116	2.4%
HH Income \$100,000 to \$149,999	86	6.9%	130	8.5%	642	13.1%
HH Income \$75,000 to \$99,999	168	13.5%	224	14.6%	552	11.3%
HH Income \$50,000 to \$74,999	197	15.8%	240	15.6%	1,111	22.7%
HH Income \$35,000 to \$49,999	184	14.8%	225	14.7%	623	12.7%
HH Income \$25,000 to \$34,999	151	12.1%	174	11.3%	524	10.7%
HH Income \$15,000 to \$24,999	159	12.8%	179	11.7%	435	8.9%
HH Income Under \$15,000	234	18.8%	260	17.0%	722	14.7%
HH Income \$35,000 or More	701	56.3%	921	60.0%	3,220	65.7%
HH Income \$75,000 or More	320	25.7%	456	29.7%	1,486	30.3%

#### Housing (2023)

Total Housing Units	1,649		1,998		5,966	
Housing Units Occupied	1,244	75.4%	1,534	76.8%	4,900	82.1%
Housing Units Owner-Occupied	814	65.4%	1,003	65.4%	3,114	63.5%
Housing Units, Renter-Occupied	430	34.6%	531	34.6%	1,787	36.5%
Housing Units, Vacant	405	32.5%	464	30.3%	1,066	21.7%

#### Marital Status (2023)

Never Married	1,500	37.6%	1,625	35.5%	3,776	32.2%
Currently Married	1,142	28.7%	1,493	32.7%	4,673	39.9%
Separated	366	9.2%	384	8.4%	811	6.9%
Widowed	294	7.4%	342	7.5%	885	7.6%
Divorced	682	17.1%	728	15.9%	1,567	13.4%

#### Household Type (2023)

Population Family	2,299	52.2%	2,865	56.4%	9,661	70.6%
Population Non-Family	565	12.8%	673	13.3%	2,237	16.4%
Population Group Quarters	1,541	35.0%	1,542	30.4%	1,780	13.0%
Family Households	755	60.7%	948	61.8%	3,089	63.0%
Non-Family Households	489	39.3%	586	38.2%	1,812	37.0%
Married Couple with Children	213	18.6%	248	16.6%	1,169	25.0%
Average Family Household Size	3.0		3.0		3.1	

#### Household Size (2023)

1 Person Households	456	36.7%	548	35.7%	1,625	33.2%
2 Person Households	444	35.7%	555	36.2%	1,811	37.0%
3 Person Households	145	11.7%	174	11.3%	625	12.8%
4 Person Households	115	9.3%	144	9.4%	456	9.3%
5 Person Households	57	4.6%	74	4.8%	246	5.0%
6 or More Person Households	27	2.1%	39	2.6%	137	2.8%

#### Household Vehicles (2023)

Households with 0 Vehicles Available	119	9.6%	142	9.3%	509	10.4%
Households with 1 Vehicles Available	436	35.1%	509	33.2%	1,722	35.1%
Households with 2 or More Vehicles Available	689	55.4%	883	57.6%	2,669	54.5%
Total Vehicles Available	2,330		2,960		8,896	
Average Vehicles Per Household	1.9		1.9		1.8	



## Expanded Profile

2010-2020 Census, 2023 Estimates with 2028 Projections  
Calculated using Weighted Block Centroid from Block Groups

Lat/Lon: 38.0741/-103.2193

### 53 N Bent Ave

Las Animas, CO 81054

10 mi radius

15 mi radius

20 mi radius

#### Labor Force (2023)

Estimated Labor Population Age 16 Years or Over	3,955		4,537		11,581	
Estimated Civilian Employed	686	17.3%	990	21.8%	4,411	38.1%
Estimated Civilian Unemployed	39	1.0%	44	1.0%	219	1.9%
Estimated in Armed Forces	-	-	-	-	-	-
Estimated Not in Labor Force	3,230	81.7%	3,503	77.2%	6,951	60.0%
Unemployment Rate	1.0%		1.0%		1.9%	

#### Occupation (2023)

Occupation: Population Age 16 Years or Over	686		990		4,411	
Management, Business, Financial Operations	81	11.8%	139	14.1%	554	12.6%
Professional, Related	134	19.6%	202	20.4%	940	21.3%
Service	201	29.4%	241	24.4%	723	16.4%
Sales, Office	79	11.5%	139	14.0%	801	18.2%
Farming, Fishing, Forestry	28	4.0%	45	4.5%	102	2.3%
Construct, Extraction, Maintenance	24	3.5%	50	5.1%	532	12.1%
Production, Transport Material Moving	138	20.2%	174	17.6%	758	17.2%
White Collar Workers	294	42.9%	480	48.5%	2,295	52.0%
Blue Collar Workers	391	57.1%	510	51.5%	2,116	48.0%

#### Consumer Expenditure (2023)

Total Household Expenditure	\$71.65 M		\$87.52 M		\$300.88 M	
Total Non-Retail Expenditure	\$37.88 M	52.9%	\$46.26 M	52.9%	\$158.77 M	52.8%
Total Retail Expenditure	\$33.77 M	47.1%	\$41.26 M	47.1%	\$142.12 M	47.2%
Apparel	\$2.45 M	3.4%	\$3.01 M	3.4%	\$10.37 M	3.4%
Contributions	\$2.24 M	3.1%	\$2.76 M	3.2%	\$9.48 M	3.1%
Education	\$1.92 M	2.7%	\$2.37 M	2.7%	\$8.25 M	2.7%
Entertainment	\$3.92 M	5.5%	\$4.81 M	5.5%	\$16.63 M	5.5%
Food and Beverages	\$10.68 M	14.9%	\$13.02 M	14.9%	\$44.74 M	14.9%
Furnishings and Equipment	\$2.45 M	3.4%	\$3 M	3.4%	\$10.39 M	3.5%
Gifts	\$1.66 M	2.3%	\$2.05 M	2.3%	\$7.2 M	2.4%
Health Care	\$6.32 M	8.8%	\$7.68 M	8.8%	\$26.22 M	8.7%
Household Operations	\$2.78 M	3.9%	\$3.4 M	3.9%	\$11.66 M	3.9%
Miscellaneous Expenses	\$1.34 M	1.9%	\$1.64 M	1.9%	\$5.68 M	1.9%
Personal Care	\$961.7 K	1.3%	\$1.17 M	1.3%	\$4.04 M	1.3%
Personal Insurance	\$473 K	0.7%	\$584.39 K	0.7%	\$2.01 M	0.7%
Reading	\$156.88 K	0.2%	\$191.86 K	0.2%	\$657.52 K	0.2%
Shelter	\$15.25 M	21.3%	\$18.6 M	21.3%	\$63.7 M	21.2%
Tobacco	\$498.52 K	0.7%	\$596.67 K	0.7%	\$2.01 M	0.7%
Transportation	\$12.94 M	18.1%	\$15.82 M	18.1%	\$54.7 M	18.2%
Utilities	\$5.61 M	7.8%	\$6.79 M	7.8%	\$23.13 M	7.7%

#### Educational Attainment (2023)

Adult Population Age 25 Years or Over	3,465		3,996		9,903	
Elementary (Grade Level 0 to 8)	113	3.3%	128	3.2%	368	3.7%
Some High School (Grade Level 9 to 11)	350	10.1%	378	9.4%	865	8.7%
High School Graduate	1,807	52.1%	1,948	48.7%	3,790	38.3%
Some College	498	14.4%	632	15.8%	1,841	18.6%
Associate Degree Only	206	6.0%	272	6.8%	1,168	11.8%
Bachelor Degree Only	299	8.6%	376	9.4%	1,024	10.3%
Graduate Degree	192	5.5%	263	6.6%	847	8.6%



## Expanded Profile

2010-2020 Census, 2023 Estimates with 2028 Projections  
Calculated using Weighted Block Centroid from Block Groups

Lat/Lon: 38.0741/-103.2193

### 53 N Bent Ave

Las Animas, CO 81054

10 mi radius

15 mi radius

20 mi radius

#### Units In Structure (2023)

1 Detached Unit	969	67.8%	1,200	72.4%	3,565	67.5%
1 Attached Unit	17	1.2%	19	1.1%	172	3.3%
2 to 4 Units	84	5.8%	91	5.5%	245	4.6%
5 to 9 Units	14	1.0%	17	1.0%	151	2.9%
10 to 19 Units	42	2.9%	45	2.7%	60	1.1%
20 to 49 Units	1	-	2	-	36	0.7%
50 or More Units	1	-	2	0.1%	111	2.1%
Mobile Home or Trailer	117	8.2%	159	9.6%	560	10.6%
Other Structure	-	-	-	-	-	-

#### Homes Built By Year (2023)

Homes Built 2010 or later	21	1.5%	31	1.9%	120	2.3%
Homes Built 2000 to 2009	5	0.3%	30	1.8%	143	2.7%
Homes Built 1990 to 1999	117	8.2%	142	8.6%	427	8.1%
Homes Built 1980 to 1989	107	7.5%	135	8.1%	452	8.6%
Homes Built 1970 to 1979	172	12.0%	222	13.4%	1,123	21.2%
Homes Built 1960 to 1969	144	10.1%	166	10.1%	345	6.5%
Homes Built 1950 to 1959	118	8.3%	140	8.4%	475	9.0%
Homes Built Before 1949	560	39.2%	667	40.3%	1,816	34.4%

#### Home Values (2023)

Home Values \$1,000,000 or More	45	5.5%	52	5.1%	81	2.6%
Home Values \$500,000 to \$999,999	15	1.8%	46	4.6%	170	5.4%
Home Values \$400,000 to \$499,999	37	4.6%	52	5.2%	110	3.5%
Home Values \$300,000 to \$399,999	18	2.3%	36	3.6%	208	6.7%
Home Values \$200,000 to \$299,999	33	4.0%	75	7.4%	398	12.8%
Home Values \$150,000 to \$199,999	64	7.9%	76	7.5%	368	11.8%
Home Values \$100,000 to \$149,999	125	15.4%	146	14.5%	405	13.0%
Home Values \$70,000 to \$99,999	103	12.7%	129	12.9%	485	15.6%
Home Values \$50,000 to \$69,999	117	14.4%	122	12.1%	429	13.8%
Home Values \$25,000 to \$49,999	179	22.0%	188	18.8%	298	9.6%
Home Values Under \$25,000	77	9.5%	82	8.1%	164	5.3%
Owner-Occupied Median Home Value	\$81,479		\$112,206		\$133,273	
Renter-Occupied Median Rent	\$479		\$481		\$511	

#### Transportation To Work (2023)

Drive to Work Alone	533	77.8%	779	78.7%	3,341	75.8%
Drive to Work in Carpool	65	9.4%	90	9.1%	611	13.8%
Travel to Work by Public Transportation	32	4.7%	35	3.5%	74	1.7%
Drive to Work on Motorcycle	-	-	-	-	9	0.2%
Walk or Bicycle to Work	2	0.3%	6	0.6%	96	2.2%
Other Means	-	-	2	0.2%	59	1.3%
Work at Home	53	7.7%	78	7.9%	221	5.0%

#### Travel Time (2023)

Travel to Work in 14 Minutes or Less	390	56.8%	504	50.9%	2,835	64.3%
Travel to Work in 15 to 29 Minutes	158	23.0%	258	26.1%	752	17.1%
Travel to Work in 30 to 59 Minutes	45	6.5%	94	9.5%	337	7.6%
Travel to Work in 60 Minutes or More	41	6.0%	56	5.7%	266	6.0%
Average Minutes Travel to Work	10.4		12.4		10.8	