

5395 State Highway 67  
Gosport, IN 47433

**\$11.25/sf + NN\***

\*\$2.50/sf NN includes Real Estate Taxes and Insurance, tenant responsible for CAM (such as parking lot maintenance, snow removal, lawn care, etc.)

RETAIL SPACE FOR LEASE

**Aerial – Site View**



**Space Details**



Former 10,500 sf Family Dollar/Dollar Tree combo store (lease through 01/31/2033), next to Casey's

Large ample parking lot and tenant pylon sign available

Store was built 4<sup>th</sup> quarter 2022 and in service as of January 2023 so all mechanicals are new.

Great location in an “up and coming” area

**Demographic Data**

	1 mi radius	5 mi radius	10 mi radius
Estimated Population (2023)	850	5,248	28,869
Projected Population (2028)	823	5,229	29,829
Estimated Households (2023)	376	2,213	11,946
Projected Households (2028)	362	2,192	12,309
Estimated Average Household Income (2023)	\$72,729	\$85,208	\$94,858
Projected Average Household Income (2028)	\$84,759	\$93,622	\$99,191
Total Businesses	21	85	840
Total Employees	120	499	6,884

**COCCA DEVELOPMENT, LTD**  
 100 DEBARTOLO PLACE SUITE 400 BOARDMAN, OHIO 44512  
 (330) 729-1010  
[WWW.COCCADEVELOPMENT.COM](http://WWW.COCCADEVELOPMENT.COM)



SCALE: 1" = 12'-0"

GOSPORT, IN  
5381 STATE HIGHWAY 67,

### ELEVATION

#### SITE DATA SUMMARY

EXIST. ZONING: NOT AVAILABLE

AREA SUMMARY:  
PROPERTY: 1.5 AC.

PARKING SUMMARY:  
REQUIRED: 36 SPACES  
(4/1,000 FLOOR AREA)

PROVIDED: 36 SPACES  
SPACE SIZE: 9' x 18' MIN

BUILDING SETBACKS:

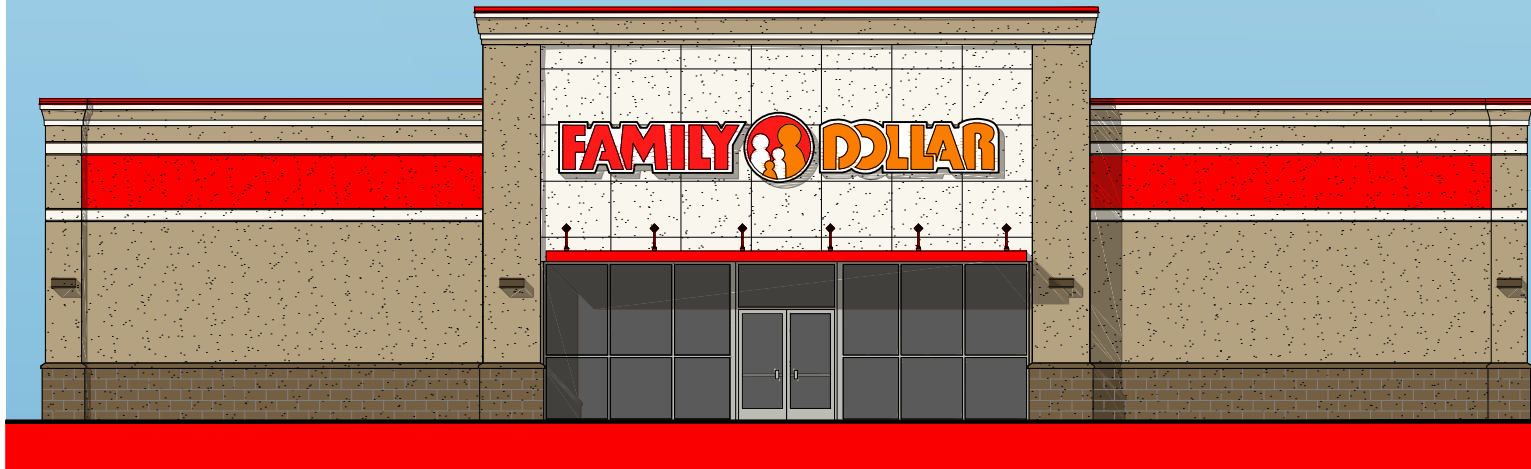

DATE PREPARED: 12/1/20  
12/15/20

DRAWN BY

KMC

PREPARED FOR:



COCCA  
DEVELOPMENT LTD.

100 DeBARTOLO PLACE, SUITE 400  
BOARDMAN, OH 44512  
PHONE: 330-729-1010  
FAX: 330-729-1008



SCALE: 1" = 20'-0"

**GOSPORT, IN**  
5381 STATE HIGHWAY 67,

## FLOOR PLAN

### SITE DATA SUMMARY

EXIST. ZONING: NOT AVAILABLE

AREA SUMMARY:  
PROPERTY: 1.5 AC.

PARKING SUMMARY:  
REQUIRED: 36 SPACES  
(4/1,000 FLOOR AREA)

PROVIDED: 36 SPACES  
SPACE SIZE: 9' x 18' MIN

BUILDING SETBACKS:

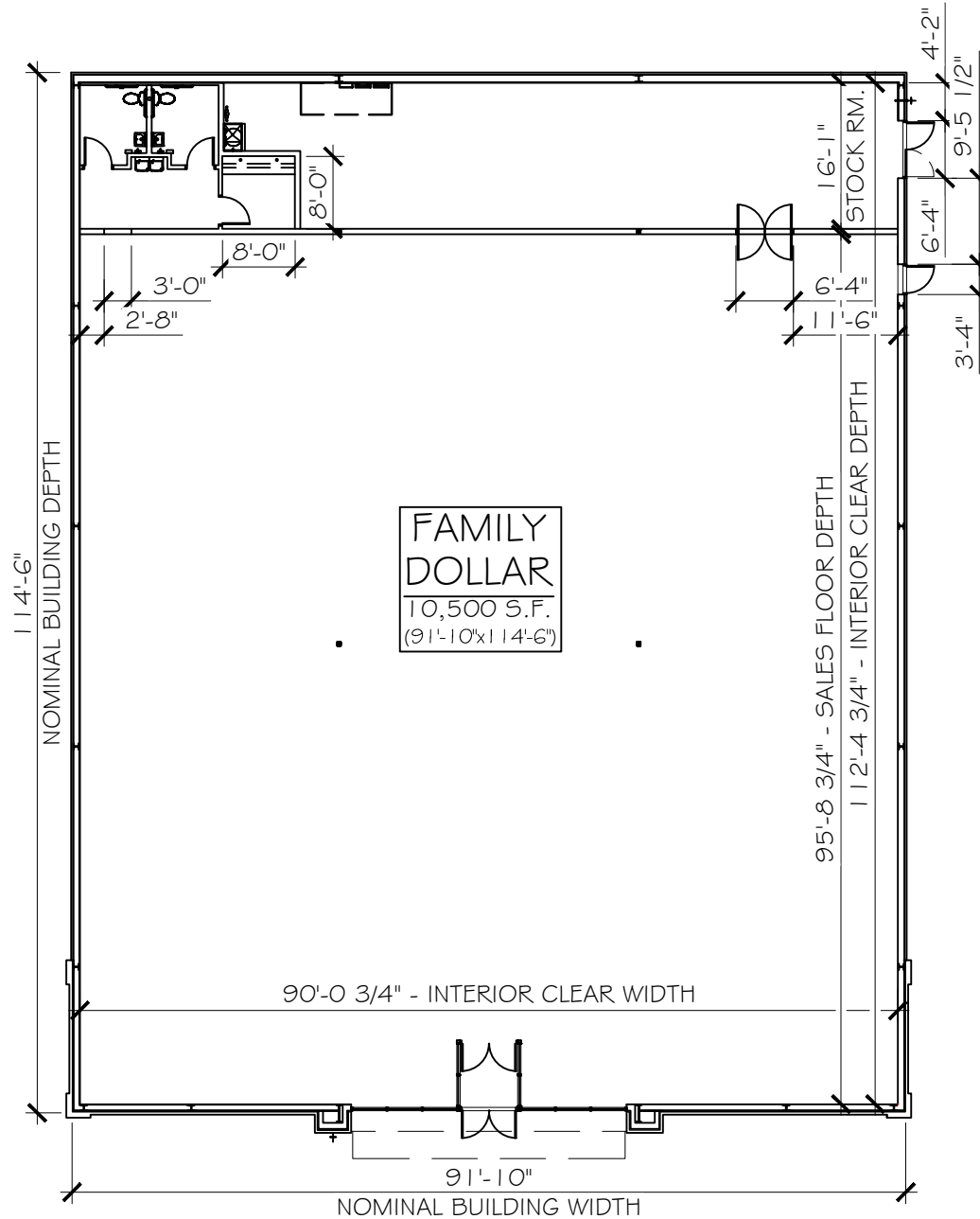

DATE PREPARED: 12/1/20  
12/15/20

DRAWN BY

KMC

PREPARED FOR:



**COCCA  
DEVELOPMENT LTD.**

100 DeBARTOLO PLACE, SUITE 400  
BOARDMAN, OH 44512  
PHONE: 330-729-1010  
FAX: 330-729-1008



SCALE: 1" = 60'-0"

**GOSPORT, IN**  
5381 STATE HIGHWAY 67,

# SITE PLAN

## SITE DATA SUMMARY

EXIST. ZONING: NOT AVAILABLE

AREA SUMMARY:  
PROPERTY: 1.5 AC.

PARKING SUMMARY:  
REQUIRED: 36 SPACES  
(4/1,000 FLOOR AREA)

PROVIDED: 36 SPACES  
SPACE SIZE: 9' x 18' MIN

BUILDING SETBACKS:

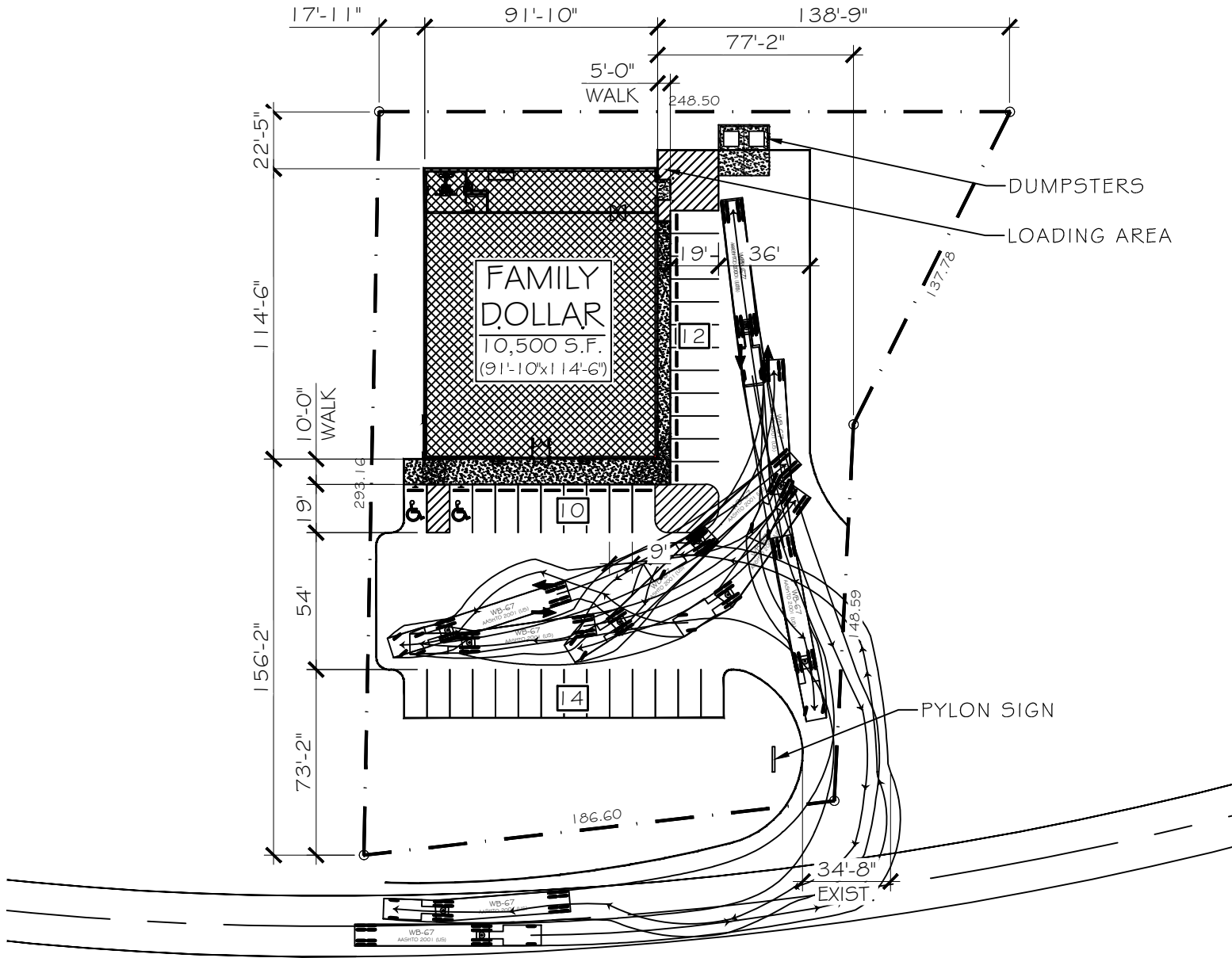

DATE PREPARED: 12/1/20  
12/15/20

DRAWN BY  
KMC

PREPARED FOR:



**COCCA  
DEVELOPMENT LTD.**

100 DeBARTOLO PLACE, SUITE 400  
BOARDMAN, OH 44512  
PHONE: 330-729-1010  
FAX: 330-729-1008

I:\Land Projects\2006 Drawing After 6-12\Gosport, IN (Family Dollar 2020)\Drawings\05 Preliminary\20-1217 - Gosport IN (Retail 20



SCALE: 1" = 60'-0"

GOSPORT, IN  
5381 STATE HIGHWAY 67,

# SITE PLAN

## SITE DATA SUMMARY

EXIST. ZONING: NOT AVAILABLE

AREA SUMMARY:  
PROPERTY: 1.5 AC.

PARKING SUMMARY:  
REQUIRED: 36 SPACES  
(4/1,000 FLOOR AREA)

PROVIDED: 36 SPACES  
SPACE SIZE: 9' x 18' MIN

BUILDING SETBACKS:

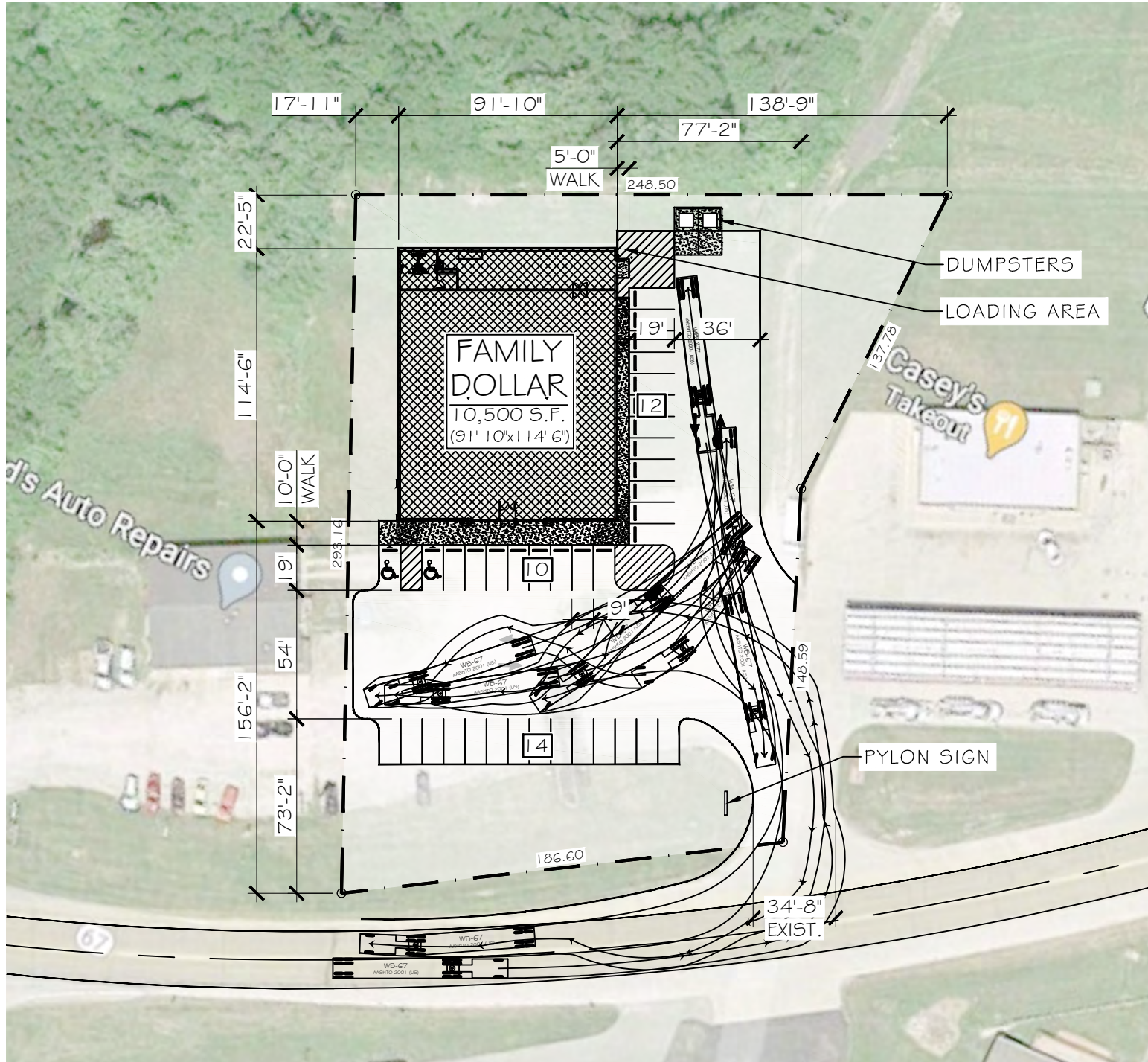

DATE PREPARED: 12/1/20  
12/15/20

DRAWN BY  
KMC

PREPARED FOR:



COCCA  
DEVELOPMENT LTD.

100 DeBARTOLO PLACE, SUITE 400  
BOARDMAN, OH 44512  
PHONE: 330-729-1010  
FAX: 330-729-1008



SCALE: 1" = 120'-0"

**GOSPORT, IN**  
5381 STATE HIGHWAY 67,

## OVERLAY PLAN

### SITE DATA SUMMARY

EXIST. ZONING: NOT AVAILABLE

AREA SUMMARY:  
PROPERTY: 1.5 AC.

PARKING SUMMARY:  
REQUIRED: 36 SPACES  
(4/1,000 FLOOR AREA)

PROVIDED: 36 SPACES  
SPACE SIZE: 9' x 18' MIN

BUILDING SETBACKS:

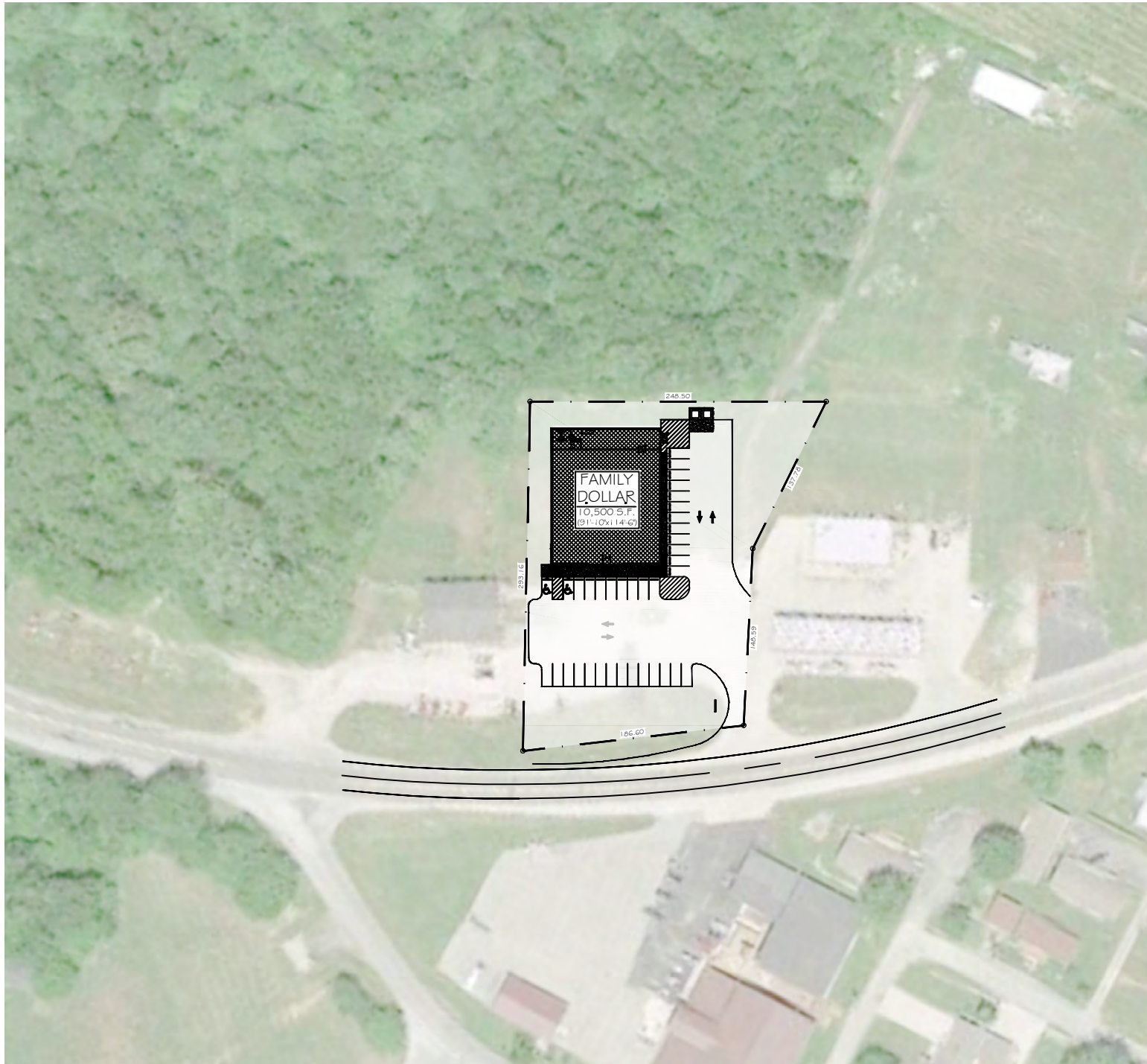

DATE PREPARED: 12/1/20  
12/15/20

DRAWN BY

KMC

PREPARED FOR:



**COCCA  
DEVELOPMENT LTD.**

100 DeBARTOLO PLACE, SUITE 400  
BOARDMAN, OH 44512  
PHONE: 330-729-1010  
FAX: 330-729-1008

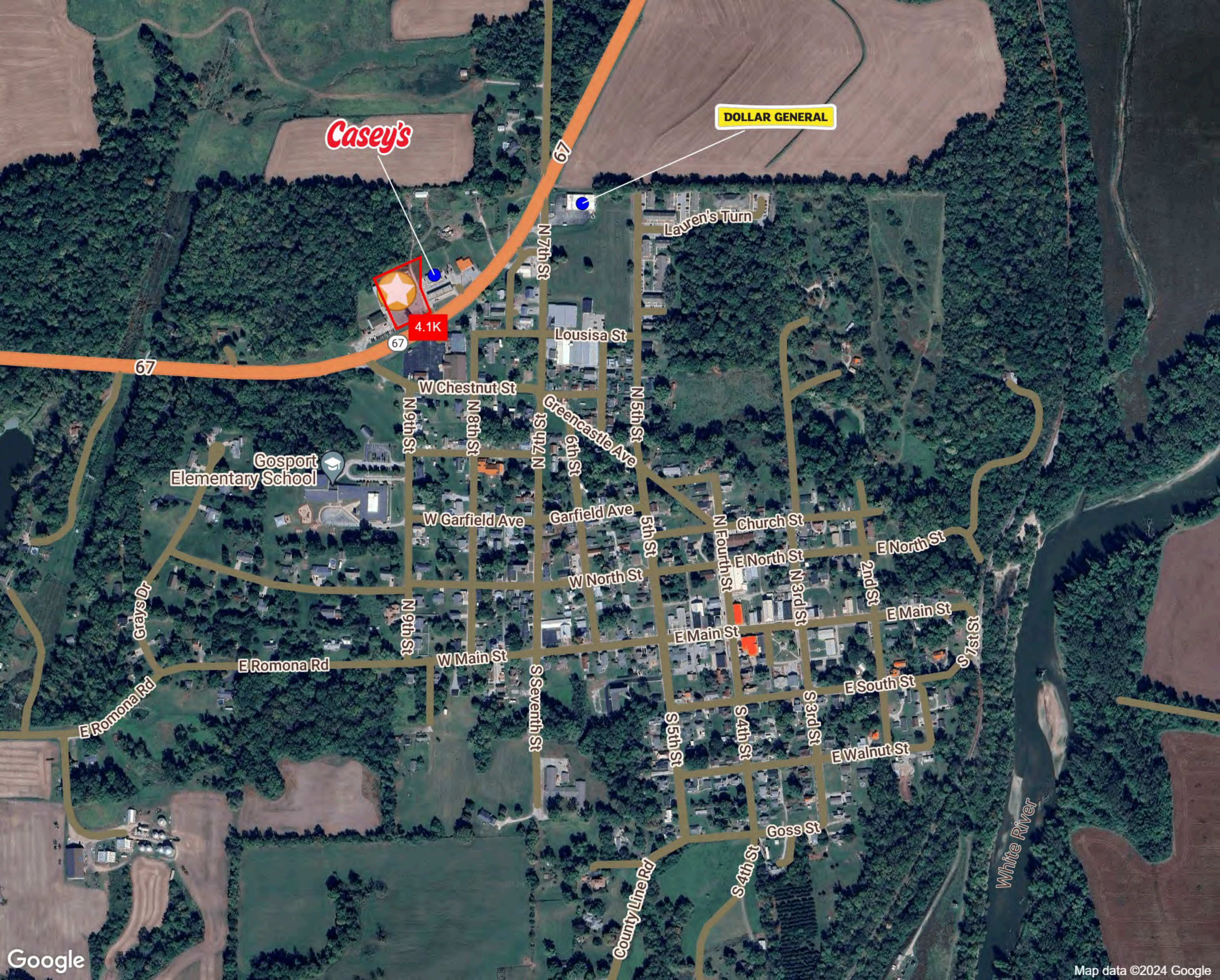

Casey's

DOLLAR GENERAL

4.1K

Gosport Elementary School





# Graphic Profile

2010-2020 Census, 2023 Estimates with 2028 Projections  
 Calculated using Weighted Block Centroid from Block Groups

Lat/Lon: 39.3537/-86.6698

## 5395 IN-67

### Gosport, IN 47433

	1 mi radius	5 mi radius	10 mi radius
<b>Population</b>			
Estimated Population (2023)	850	5,248	28,869
Projected Population (2028)	823	5,229	29,829
Census Population (2020)	1,030	5,392	29,470
Census Population (2010)	1,030	5,360	28,570
Projected Annual Growth (2023-2028)	-27 -0.6%	-19 -	960 0.7%
Historical Annual Growth (2020-2023)	-180 -7.1%	-144 -0.9%	-601 -0.7%
Historical Annual Growth (2010-2020)	-	32 -	900 0.3%
Estimated Population Density (2023)	271 <i>psm</i>	67 <i>psm</i>	92 <i>psm</i>
Trade Area Size	3.1 <i>sq mi</i>	78.5 <i>sq mi</i>	314.0 <i>sq mi</i>

<b>Race and Ethnicity (2023)</b>						
<b>Not Hispanic or Latino Population</b>						
White	837	98.4%	5,178	98.7%	28,355	98.2%
Black or African American	8	1.0%	44	0.8%	338	1.2%
American Indian or Alaska Native	-	-	4	-	24	-
Asian	-	-	24	0.5%	323	1.1%
Hawaiian or Pacific Islander	-	-	-	-	4	-
Other Race	-	-	3	-	21	-
Two or More Races	13	1.5%	96	1.9%	544	1.9%
<b>Hispanic or Latino Population</b>						
White	13	1.6%	70	1.3%	514	1.8%
Black or African American	5	38.9%	29	41.7%	202	39.3%
Other Race	-	-	2	2.7%	18	3.5%
American Indian or Alaska Native	-	-	1	1.5%	5	0.9%
Asian	-	-	-	-	2	0.4%
Hispanic Hawaiian or Pacific Islander	-	-	-	-	-	-
Other Race	-	-	8	11.9%	70	13.7%
Two or More Races	7	55.4%	30	42.3%	216	42.1%

96.7%

96.0%

94.6%

White
Black or African American
American Indian or Alaskan Native
Asian
Hawaiian or Pacific Islander
Other Race
2+ Races

# Graphic Profile

2010-2020 Census, 2023 Estimates with 2028 Projections  
 Calculated using Weighted Block Centroid from Block Groups

Lat/Lon: 39.3537/-86.6698

5395 IN-67		1 mi radius		5 mi radius		10 mi radius	
Gosport, IN 47433							
<b>Age Distribution (2023)</b>							
Age Under 5 Years		55	6.5%	246	4.7%	1,268	4.4%
Age 5 to 9 Years		40	4.7%	249	4.8%	1,487	5.2%
Age 10 to 14 Years		41	4.8%	265	5.1%	1,598	5.5%
Age 15 to 19 Years		54	6.4%	311	5.9%	1,692	5.9%
Age 20 to 24 Years		45	5.3%	244	4.6%	1,437	5.0%
Age 25 to 29 Years		50	5.9%	262	5.0%	1,587	5.5%
Age 30 to 34 Years		53	6.3%	302	5.8%	1,864	6.5%
Age 35 to 39 Years		61	7.2%	332	6.3%	1,917	6.6%
Age 40 to 44 Years		57	6.7%	354	6.7%	1,953	6.8%
Age 45 to 49 Years		54	6.4%	350	6.7%	1,870	6.5%
Age 50 to 54 Years		58	6.8%	376	7.2%	2,009	7.0%
Age 55 to 59 Years		58	6.9%	417	8.0%	2,086	7.2%
Age 60 to 64 Years		61	7.2%	466	8.9%	2,394	8.3%
Age 65 to 69 Years		68	8.0%	424	8.1%	2,127	7.4%
Age 70 to 74 Years		38	4.4%	315	6.0%	1,681	5.8%
Age 75 to 79 Years		31	3.7%	171	3.3%	924	3.2%
Age 80 to 84 Years		13	1.6%	93	1.8%	541	1.9%
Age 85 Years or Over		11	1.3%	72	1.4%	434	1.5%
Median Age		41.1		45.0		43.4	
<b>Generation (2023)</b>							
iGeneration (Age Under 15 Years)		136	16.0%	761	14.5%	4,353	15.1%
Generation 9/11 Millennials (Age 15 to 34 Years)		203	23.9%	1,119	21.3%	6,580	22.8%
Gen Xers (Age 35 to 49 Years)		173	20.3%	1,035	19.7%	5,740	19.9%
Baby Boomers (Age 50 to 74 Years)		283	33.3%	1,998	38.1%	10,297	35.7%
Silent Generation (Age 75 to 84 Years)		44	5.2%	263	5.0%	1,465	5.1%
G.I. Generation (Age 85 Years or Over)		11	1.3%	72	1.4%	434	1.5%

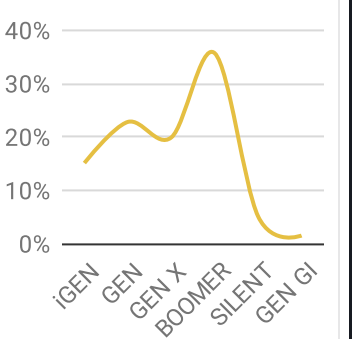
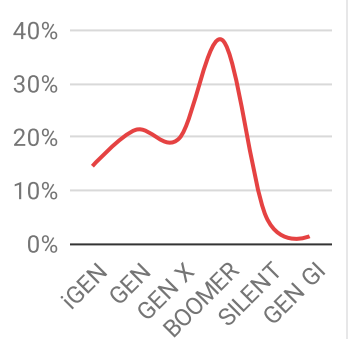
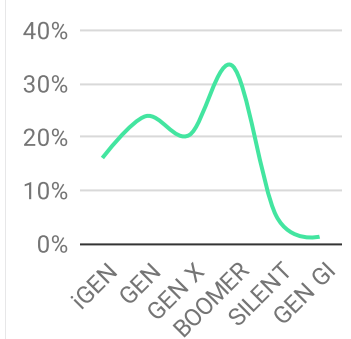

# Graphic Profile

2010-2020 Census, 2023 Estimates with 2028 Projections  
 Calculated using Weighted Block Centroid from Block Groups

Lat/Lon: 39.3537/-86.6698

## 5395 IN-67

### Gospport, IN 47433

	1 mi radius	5 mi radius	10 mi radius
<b>Household Type (2023)</b>			
Total Households	376	2,213	11,946
Family Households	241 64.3%	1,412 63.8%	7,748 64.9%
Family Households with Children	58 24.2%	402 28.5%	3,063 39.5%
Family Households No Children	183 75.8%	1,009 71.5%	4,685 60.5%
Non-Family Households	134 35.7%	801 36.2%	4,198 35.1%
Non-Family Households with Children	- -	4 0.5%	29 0.7%
Non-Family Households No Children	134 100.0%	797 99.5%	4,169 99.3%

<b>Education Attainment (2023)</b>			
Elementary or Some High School	44 7.1%	385 9.8%	1,838 8.6%
High School Graduate	385 62.6%	1,602 40.7%	7,829 36.6%
Some College or Associate Degree	113 18.5%	1,189 30.2%	6,467 30.2%
Bachelor or Graduate Degree	73 11.8%	757 19.3%	5,253 24.6%

<b>Household Income (2023)</b>			
Estimated Average Household Income	\$72,729	\$85,208	\$94,858
Estimated Median Household Income	\$53,612	\$61,063	\$70,919
HH Income Under \$10,000	10 2.7%	106 4.8%	474 4.0%
HH Income \$10,000 to \$34,999	82 21.9%	448 20.2%	2,146 18.0%
HH Income \$35,000 to \$49,999	69 18.3%	339 15.3%	1,536 12.9%
HH Income \$50,000 to \$74,999	116 30.9%	460 20.8%	2,325 19.5%
HH Income \$75,000 to \$99,999	33 8.9%	344 15.5%	1,950 16.3%
HH Income \$100,000 to \$149,999	48 12.7%	284 12.8%	2,186 18.3%
HH Income \$150,000 or More	17 4.6%	232 10.5%	1,329 11.1%

# Expanded Profile

2010-2020 Census, 2023 Estimates with 2028 Projections  
 Calculated using Weighted Block Centroid from Block Groups

Lat/Lon: 39.3537/-86.6698

<b>5395 IN-67</b>			<b>1 mi radius</b>		<b>5 mi radius</b>		<b>10 mi radius</b>	
<b>Gospport, IN 47433</b>								
<b>Population</b>								
Estimated Population (2023)			850		5,248		28,869	
Projected Population (2028)			823		5,229		29,829	
Census Population (2020)			1,030		5,392		29,470	
Census Population (2010)			1,030		5,360		28,570	
Projected Annual Growth (2023 to 2028)	-27	-0.6%	-19	-	960	0.7%		
Historical Annual Growth (2020 to 2023)	-180	-5.8%	-144	-0.9%	-601	-0.7%		
Historical Annual Growth (2010 to 2020)	-	-	32	0.2%	900	1.1%		
Estimated Population Density (2023)			271 psm		67 psm		92 psm	
Trade Area Size			3.1 sq mi		78.5 sq mi		314.0 sq mi	
<b>Households</b>								
Estimated Households (2023)			376		2,213		11,946	
Projected Households (2028)			362		2,192		12,309	
Census Households (2020)			413		2,183		11,845	
Census Households (2010)			396		2,118		11,240	
Estimated Households with Children (2023)	58	15.6%	406	18.4%	3,092	25.9%		
Estimated Average Household Size (2023)			2.26		2.36		2.40	
<b>Average Household Income</b>								
Estimated Average Household Income (2023)			\$72,729		\$85,208		\$94,858	
Projected Average Household Income (2028)			\$84,759		\$93,622		\$99,191	
Estimated Average Family Income (2023)			\$92,387		\$106,515		\$118,949	
<b>Median Household Income</b>								
Estimated Median Household Income (2023)			\$53,612		\$61,063		\$70,919	
Projected Median Household Income (2028)			\$54,348		\$61,387		\$71,531	
Estimated Median Family Income (2023)			\$58,374		\$78,418		\$86,021	
<b>Per Capita Income</b>								
Estimated Per Capita Income (2023)			\$32,133		\$35,960		\$39,337	
Projected Per Capita Income (2028)			\$37,290		\$39,283		\$41,016	
Estimated Per Capita Income 5 Year Growth	\$5,157	16.0%	\$3,323	9.2%	\$1,678	4.3%		
Estimated Average Household Net Worth (2023)			\$166,636		\$250,578		\$309,931	
<b>Daytime Demos (2023)</b>								
Total Businesses			21		85		840	
Total Employees			120		499		6,884	
Company Headquarter Businesses	-	-	2	2.1%	26	3.1%		
Company Headquarter Employees	-	-	10	2.0%	877	12.7%		
Employee Population per Business			5.6		5.9		8.2	
Residential Population per Business			39.8		62.0		34.4	

# Expanded Profile

2010-2020 Census, 2023 Estimates with 2028 Projections  
 Calculated using Weighted Block Centroid from Block Groups

Lat/Lon: 39.3537/-86.6698

5395 IN-67		1 mi radius		5 mi radius		10 mi radius	
Gosport, IN 47433							
<b>Race &amp; Ethnicity</b>							
White (2023)		820	96.5%	5,036	96.0%	27,304	94.6%
Black or African American (2023)		9	1.0%	46	0.9%	356	1.2%
American Indian or Alaska Native (2023)	-	-	-	5	-	29	0.1%
Asian (2023)	-	-	-	24	0.5%	325	1.1%
Hawaiian or Pacific Islander (2023)	-	-	-	-	-	4	-
Other Race (2023)	-	-	-	11	0.2%	91	0.3%
Two or More Races (2023)		20	2.4%	126	2.4%	760	2.6%
Not Hispanic or Latino Population (2023)		837	98.4%	5,178	98.7%	28,355	98.2%
Hispanic or Latino Population (2023)		13	1.6%	70	1.3%	514	1.8%
Not Hispanic or Latino Population (2028)		810	98.4%	5,155	98.6%	29,291	98.2%
Hispanic or Latino Population (2028)		13	1.6%	74	1.4%	538	1.8%
Not Hispanic or Latino Population (2020)		1,017	98.8%	5,334	98.9%	28,992	98.4%
Hispanic or Latino Population (2020)		13	1.2%	59	1.1%	478	1.6%
Not Hispanic or Latino Population (2010)		1,022	99.2%	5,329	99.4%	28,274	99.0%
Hispanic or Latino Population (2010)		8	0.8%	32	0.6%	296	1.0%
Projected Hispanic Annual Growth (2023 to 2028)	-	-	-	4	1.1%	24	0.9%
Historic Hispanic Annual Growth (2010 to 2023)		5	5.4%	38	9.2%	217	5.6%
<b>Age Distribution (2023)</b>							
Age Under 5		55	6.5%	246	4.7%	1,268	4.4%
Age 5 to 9 Years		40	4.7%	249	4.8%	1,487	5.2%
Age 10 to 14 Years		41	4.8%	265	5.1%	1,598	5.5%
Age 15 to 19 Years		54	6.4%	311	5.9%	1,692	5.9%
Age 20 to 24 Years		45	5.3%	244	4.6%	1,437	5.0%
Age 25 to 29 Years		50	5.9%	262	5.0%	1,587	5.5%
Age 30 to 34 Years		53	6.3%	302	5.8%	1,864	6.5%
Age 35 to 39 Years		61	7.2%	332	6.3%	1,917	6.6%
Age 40 to 44 Years		57	6.7%	354	6.7%	1,953	6.8%
Age 45 to 49 Years		54	6.4%	350	6.7%	1,870	6.5%
Age 50 to 54 Years		58	6.8%	376	7.2%	2,009	7.0%
Age 55 to 59 Years		58	6.9%	417	8.0%	2,086	7.2%
Age 60 to 64 Years		61	7.2%	466	8.9%	2,394	8.3%
Age 65 to 74 Years		105	12.4%	739	14.1%	3,808	13.2%
Age 75 to 84 Years		44	5.2%	263	5.0%	1,465	5.1%
Age 85 Years or Over		11	1.3%	72	1.4%	434	1.5%
Median Age		41.1		45.0		43.4	
<b>Gender Age Distribution (2023)</b>							
Female Population		440	51.7%	2,603	49.6%	14,606	50.6%
Age 0 to 19 Years		106	24.0%	526	20.2%	2,924	20.0%
Age 20 to 64 Years		250	56.7%	1,512	58.1%	8,564	58.6%
Age 65 Years or Over		85	19.2%	565	21.7%	3,118	21.3%
Female Median Age		38.8		44.9		44.3	
Male Population		410	48.3%	2,645	50.4%	14,263	49.4%
Age 0 to 19 Years		85	20.6%	545	20.6%	3,122	21.9%
Age 20 to 64 Years		249	60.8%	1,590	60.1%	8,553	60.0%
Age 65 Years or Over		76	18.6%	510	19.3%	2,588	18.1%
Male Median Age		43.3		45.0		42.5	

©2024, Sites USA, Chandler, Arizona, 480-491-1112 Demographic Source: Applied Geographic Solutions 11/2023, TIGER Geography - RF5

This report was produced using data from private and government sources deemed to be reliable. The information herein is provided without representation or warranty.

# Expanded Profile

2010-2020 Census, 2023 Estimates with 2028 Projections  
 Calculated using Weighted Block Centroid from Block Groups

Lat/Lon: 39.3537/-86.6698

5395 IN-67 Gosport, IN 47433		1 mi radius		5 mi radius		10 mi radius	
<b>Household Income Distribution (2023)</b>							
HH Income \$200,000 or More	1	0.4%	62	2.8%	561	4.7%	
HH Income \$150,000 to \$199,999	16	4.2%	170	7.7%	768	6.4%	
HH Income \$100,000 to \$149,999	48	12.7%	284	12.8%	2,186	18.3%	
HH Income \$75,000 to \$99,999	33	8.9%	344	15.5%	1,950	16.3%	
HH Income \$50,000 to \$74,999	116	30.9%	460	20.8%	2,325	19.5%	
HH Income \$35,000 to \$49,999	69	18.3%	339	15.3%	1,536	12.9%	
HH Income \$25,000 to \$34,999	43	11.4%	208	9.4%	1,000	8.4%	
HH Income \$15,000 to \$24,999	21	5.6%	156	7.1%	834	7.0%	
HH Income Under \$15,000	29	7.6%	190	8.6%	786	6.6%	
HH Income \$35,000 or More	283	75.4%	1,659	75.0%	9,326	78.1%	
HH Income \$75,000 or More	98	26.2%	860	38.8%	5,465	45.7%	
<b>Housing (2023)</b>							
Total Housing Units	402		2,447		13,140		
Housing Units Occupied	376	93.3%	2,213	90.4%	11,946	90.9%	
Housing Units Owner-Occupied	293	78.1%	1,650	74.6%	8,390	70.2%	
Housing Units, Renter-Occupied	82	21.9%	563	25.4%	3,556	29.8%	
Housing Units, Vacant	27	7.2%	235	10.6%	1,194	10.0%	
<b>Marital Status (2023)</b>							
Never Married	152	21.3%	957	21.3%	5,447	22.2%	
Currently Married	412	57.8%	2,447	54.5%	13,126	53.5%	
Separated	13	1.8%	167	3.7%	626	2.6%	
Widowed	38	5.3%	197	4.4%	1,309	5.3%	
Divorced	98	13.8%	720	16.0%	4,008	16.3%	
<b>Household Type (2023)</b>							
Population Family	696	81.9%	4,262	81.2%	23,580	81.7%	
Population Non-Family	154	18.1%	970	18.5%	5,032	17.4%	
Population Group Quarters	-	-	15	0.3%	257	0.9%	
Family Households	241	64.3%	1,412	63.8%	7,748	64.9%	
Non-Family Households	134	35.7%	801	36.2%	4,198	35.1%	
Married Couple with Children	33	8.1%	271	11.1%	2,176	16.6%	
Average Family Household Size	2.9		3.0		3.0		
<b>Household Size (2023)</b>							
1 Person Households	120	32.1%	707	32.0%	3,620	30.3%	
2 Person Households	152	40.5%	848	38.3%	4,251	35.6%	
3 Person Households	48	12.7%	294	13.3%	1,722	14.4%	
4 Person Households	34	9.0%	223	10.1%	1,420	11.9%	
5 Person Households	13	3.4%	88	4.0%	640	5.4%	
6 or More Person Households	9	2.4%	52	2.4%	292	2.4%	
<b>Household Vehicles (2023)</b>							
Households with 0 Vehicles Available	19	5.1%	94	4.2%	582	4.9%	
Households with 1 Vehicles Available	115	30.7%	578	26.1%	3,589	30.0%	
Households with 2 or More Vehicles Available	241	64.3%	1,541	69.6%	7,775	65.1%	
Total Vehicles Available	737		4,521		23,789		
Average Vehicles Per Household	2.0		2.0		2.0		

# Expanded Profile

2010-2020 Census, 2023 Estimates with 2028 Projections  
 Calculated using Weighted Block Centroid from Block Groups

Lat/Lon: 39.3537/-86.6698

5395 IN-67		1 mi radius		5 mi radius		10 mi radius	
Gosport, IN 47433							
<b>Labor Force (2023)</b>							
Estimated Labor Population Age 16 Years or Over		705		4,427		24,182	
Estimated Civilian Employed		359	50.9%	2,498	56.4%	15,152	62.7%
Estimated Civilian Unemployed		14	1.9%	97	2.2%	487	2.0%
Estimated in Armed Forces	-	-		15	0.3%	56	0.2%
Estimated Not in Labor Force		332	47.2%	1,817	41.0%	8,488	35.1%
Unemployment Rate		1.9%		2.2%		2.0%	
<b>Occupation (2023)</b>							
Occupation: Population Age 16 Years or Over		359		2,498		15,152	
Management, Business, Financial Operations		18	5.0%	170	6.8%	1,611	10.6%
Professional, Related		38	10.7%	473	18.9%	3,274	21.6%
Service		75	21.0%	438	17.5%	2,388	15.8%
Sales, Office		47	13.2%	364	14.6%	2,634	17.4%
Farming, Fishing, Forestry	-	-		42	1.7%	143	0.9%
Construct, Extraction, Maintenance		53	14.9%	471	18.8%	2,247	14.8%
Production, Transport Material Moving		127	35.3%	540	21.6%	2,855	18.8%
White Collar Workers		103	28.8%	1,007	40.3%	7,519	49.6%
Blue Collar Workers		255	71.2%	1,491	59.7%	7,633	50.4%
<b>Consumer Expenditure (2023)</b>							
Total Household Expenditure		\$21.29 M		\$139.72 M		\$813.49 M	
Total Non-Retail Expenditure		\$11.18 M	52.5%	\$73.6 M	52.7%	\$428.18 M	52.6%
Total Retail Expenditure		\$10.11 M	47.5%	\$66.12 M	47.3%	\$385.31 M	47.4%
Apparel		\$726.29 K	3.4%	\$4.84 M	3.5%	\$28.42 M	3.5%
Contributions		\$664.08 K	3.1%	\$4.49 M	3.2%	\$26.25 M	3.2%
Education		\$542.17 K	2.5%	\$3.88 M	2.8%	\$23.13 M	2.8%
Entertainment		\$1.18 M	5.5%	\$7.85 M	5.6%	\$45.91 M	5.6%
Food and Beverages		\$3.16 M	14.9%	\$20.64 M	14.8%	\$120.18 M	14.8%
Furnishings and Equipment		\$738.33 K	3.5%	\$4.88 M	3.5%	\$28.57 M	3.5%
Gifts		\$494.14 K	2.3%	\$3.29 M	2.4%	\$19.51 M	2.4%
Health Care		\$1.89 M	8.9%	\$12.13 M	8.7%	\$69.87 M	8.6%
Household Operations		\$823.26 K	3.9%	\$5.45 M	3.9%	\$31.77 M	3.9%
Miscellaneous Expenses		\$404.74 K	1.9%	\$2.65 M	1.9%	\$15.42 M	1.9%
Personal Care		\$284.82 K	1.3%	\$1.87 M	1.3%	\$10.93 M	1.3%
Personal Insurance		\$142.46 K	0.7%	\$967.31 K	0.7%	\$5.68 M	0.7%
Reading		\$46.72 K	0.2%	\$307.11 K	0.2%	\$1.78 M	0.2%
Shelter		\$4.47 M	21.0%	\$29.43 M	21.1%	\$170.96 M	21.0%
Tobacco		\$143.01 K	0.7%	\$888.9 K	0.6%	\$5.02 M	0.6%
Transportation		\$3.93 M	18.5%	\$25.58 M	18.3%	\$149.37 M	18.4%
Utilities		\$1.65 M	7.8%	\$10.56 M	7.6%	\$60.71 M	7.5%
<b>Educational Attainment (2023)</b>							
Adult Population Age 25 Years or Over		614		3,933		21,387	
Elementary (Grade Level 0 to 8)		12	1.9%	104	2.6%	482	2.3%
Some High School (Grade Level 9 to 11)		32	5.2%	281	7.1%	1,356	6.3%
High School Graduate		385	62.6%	1,602	40.7%	7,829	36.6%
Some College		83	13.5%	759	19.3%	4,426	20.7%
Associate Degree Only		30	4.9%	430	10.9%	2,042	9.5%
Bachelor Degree Only		51	8.2%	488	12.4%	3,329	15.6%
Graduate Degree		22	3.6%	269	6.9%	1,924	9.0%

# Expanded Profile

2010-2020 Census, 2023 Estimates with 2028 Projections  
 Calculated using Weighted Block Centroid from Block Groups

Lat/Lon: 39.3537/-86.6698

5395 IN-67 Gosport, IN 47433		1 mi radius		5 mi radius		10 mi radius	
<b>Units In Structure (2023)</b>							
1 Detached Unit		304	76.8%	1,769	83.5%	8,463	75.3%
1 Attached Unit		12	2.9%	53	2.5%	410	3.6%
2 to 4 Units		16	4.1%	71	3.3%	704	6.3%
5 to 9 Units		15	3.7%	62	2.9%	371	3.3%
10 to 19 Units		5	1.3%	39	1.9%	354	3.2%
20 to 49 Units	-	-	-	32	1.5%	217	1.9%
50 or More Units	-	-	-	18	0.8%	209	1.9%
Mobile Home or Trailer		24	5.9%	168	7.9%	1,194	10.6%
Other Structure	-	-	-	-	-	24	0.2%
<b>Homes Built By Year (2023)</b>							
Homes Built 2010 or later		3	0.7%	145	6.8%	1,016	9.0%
Homes Built 2000 to 2009		57	14.5%	280	13.2%	1,725	15.3%
Homes Built 1990 to 1999		91	23.1%	523	24.7%	2,386	21.2%
Homes Built 1980 to 1989		13	3.4%	195	9.2%	1,305	11.6%
Homes Built 1970 to 1979		42	10.6%	288	13.6%	1,868	16.6%
Homes Built 1960 to 1969		31	7.9%	238	11.2%	1,097	9.8%
Homes Built 1950 to 1959		24	6.0%	135	6.4%	815	7.3%
Homes Built Before 1949		114	28.8%	410	19.3%	1,735	15.4%
<b>Home Values (2023)</b>							
Home Values \$1,000,000 or More		1	0.5%	4	0.3%	48	0.6%
Home Values \$500,000 to \$999,999	-	-	-	20	1.2%	228	2.7%
Home Values \$400,000 to \$499,999	-	-	-	34	2.0%	214	2.5%
Home Values \$300,000 to \$399,999		10	3.6%	102	6.2%	697	8.3%
Home Values \$200,000 to \$299,999		27	9.1%	448	27.2%	2,185	26.0%
Home Values \$150,000 to \$199,999		58	19.8%	309	18.7%	1,675	20.0%
Home Values \$100,000 to \$149,999		53	18.2%	314	19.0%	1,485	17.7%
Home Values \$70,000 to \$99,999		109	37.2%	225	13.6%	840	10.0%
Home Values \$50,000 to \$69,999		16	5.4%	93	5.6%	368	4.4%
Home Values \$25,000 to \$49,999		12	4.2%	50	3.0%	317	3.8%
Home Values Under \$25,000		4	1.5%	51	3.1%	334	4.0%
Owner-Occupied Median Home Value		\$103,954		\$164,339		\$175,249	
Renter-Occupied Median Rent		\$587		\$619		\$714	
<b>Transportation To Work (2023)</b>							
Drive to Work Alone		339	94.5%	2,147	86.0%	12,370	81.6%
Drive to Work in Carpool		14	4.0%	211	8.4%	1,442	9.5%
Travel to Work by Public Transportation	-	-	-	2	-	35	0.2%
Drive to Work on Motorcycle	-	-	-	-	-	11	-
Walk or Bicycle to Work		5	1.4%	13	0.5%	207	1.4%
Other Means	-	-	-	11	0.4%	40	0.3%
Work at Home	-	-	-	115	4.6%	1,047	6.9%
<b>Travel Time (2023)</b>							
Travel to Work in 14 Minutes or Less		27	7.6%	316	12.7%	3,042	20.1%
Travel to Work in 15 to 29 Minutes		107	29.9%	964	38.6%	5,951	39.3%
Travel to Work in 30 to 59 Minutes		183	51.1%	859	34.4%	3,630	24.0%
Travel to Work in 60 Minutes or More		41	11.3%	242	9.7%	1,482	9.8%
Average Minutes Travel to Work		31.6		25.2		23.6	

©2024, Sites USA, Chandler, Arizona, 480-491-1112 Demographic Source: Applied Geographic Solutions 11/2023, TIGER Geography - RF5

This report was produced using data from private and government sources deemed to be reliable. The information herein is provided without representation or warranty.