

23250 Lorain Road
North Olmstead, OH 44070

\$15/sf + NNN*

*\$4/sf NNN includes but not limited to Real Estate Taxes, Insurance, and CAM (such as parking lot maintenance, snow removal, lawn care, etc.)

RETAIL SPACE FOR LEASE

Aerial – Site View



Space Details



Join Tractor Supply in former Levin Furniture building, adjacent to Ace Hardware

Up to 6,000 sf available (can be reduced as needed per tenant needs)

Large ample parking lot and tenant pylon sign available

Demographic Data

	1 mi radius	5 mi radius	10 mi radius
Estimated Population (2023)	13,799	204,563	641,984
Projected Population (2028)	13,321	198,620	628,086
Estimated Households (2023)	5,984	91,419	282,893
Projected Households (2028)	5,596	85,846	268,060
Estimated Average Household Income (2023)	\$104,293	\$115,925	\$101,775
Projected Average Household Income (2028)	\$119,621	\$133,075	\$114,346
Total Businesses	343	8,518	21,826
Total Employees	2,486	98,087	246,691

COCCA DEVELOPMENT, LTD
 100 DEBARTOLO PLACE SUITE 400 BOARDMAN, OHIO 44512
 (330) 729-1010
WWW.COCCADEVELOPMENT.COM

I:\Land Projects\2006 Drawing After 6-12\North Olmstead, OH (Tractor Supply 2021)\Drawings\05 Preliminary\21-0525 - TSC Layout.dwg, 5/26/2021 9:41:48 AM, AutoCAD

SITE PLAN

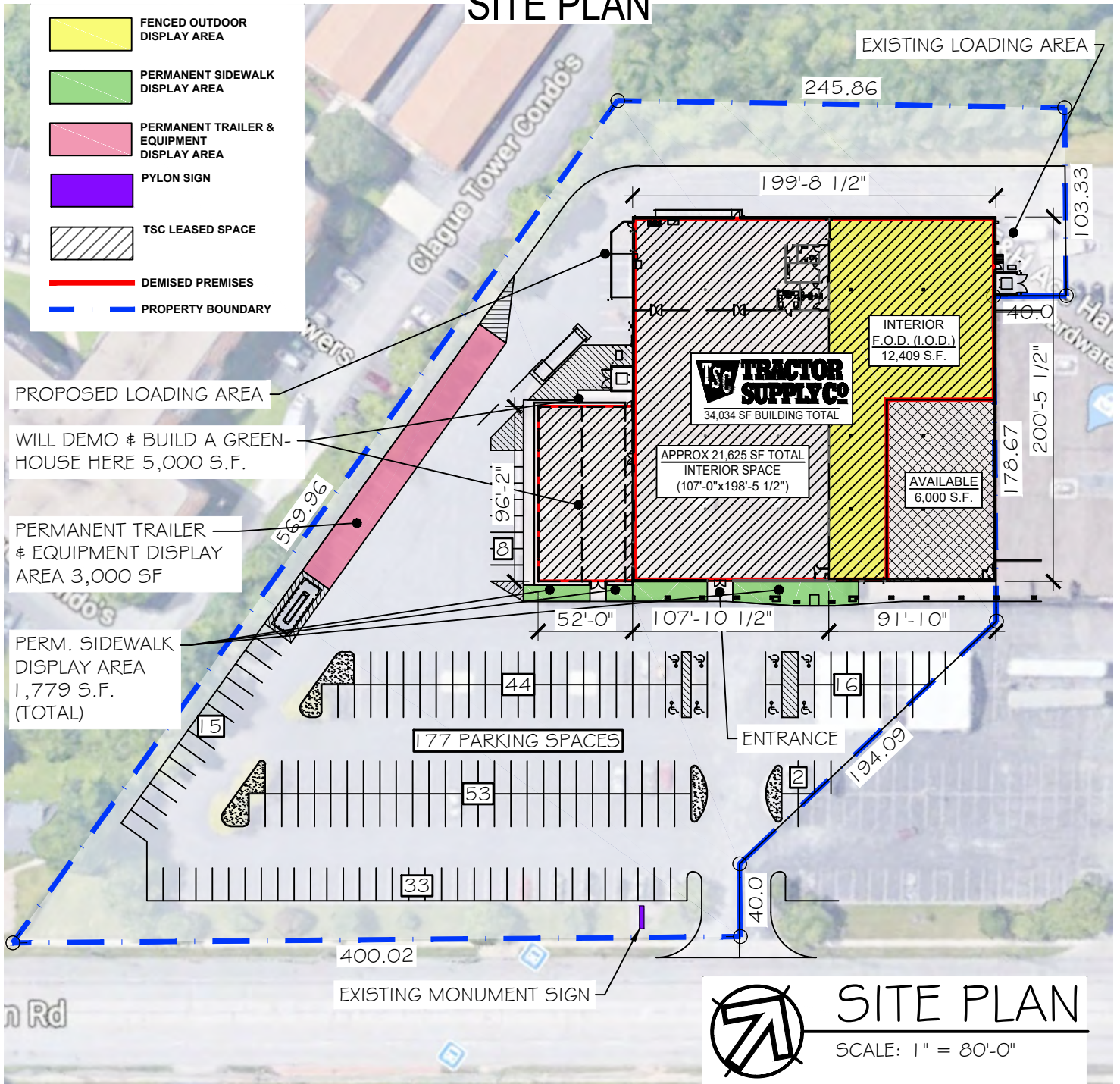

COLOR CODED SITE PLAN		SITE LOCATION:	
TENANT: TRACTOR SUPPLY CO.		23250 LORAIN ROAD * NORTH OLMSTEAD, OH 44070 CUYAHOGA COUNTY (* EXISTING BUILDING)	
TSC BLDG AREA: 34,034 SF	DEVELOPER	COMPANY: COCCA DEVELOPMENT	DATE: 1/8/21
FENCED AREA SIZE: (INTERIOR) 12,409 SF	COMPANY: COCCA DEVELOPMENT	NAME: ANTHONY COCCA	1/12/21
TRAILER DISPLAY: 3,000 SF	PHONE #: 330-729-1010	NAME: BILL SCHROEDER	1/27/21
SIDEWALK DISPLAY: 1,779 SF	TSC- S.F. AREA		1/28/21
GARDEN CENTER BUILDING: 5,000 SF	SALES AREA 15,836 S.F.		3/4/21
ACREAGE: 3.07 ACRES	RECEIVING / STOCK 4,503 S.F.		3/9/21
PARKING SPACES (CARS): (EXISTING) 171	CORE AREA 760 S.F.		3/23/21
	STRUCTURAL WALLS 526 S.F.		5/26/21
	GROSS SQUARE FOOTAGE: 21,625 S.F.		

ELEVATION



ELEVATION

SCALE: 1" = 30'-0" (+/-)

FRONT ELEVATION		SITE LOCATION:	
		23250 LORAIN ROAD * NORTH OLMSTEAD, OH 44070 CUYAHOGA COUNTY (* EXISTING BUILDING)	
TENANT: TRACTOR SUPPLY CO.	DEVELOPER	DESIGNER	DATE:
TSC BLDG AREA: 34,034 SF	COMPANY: COCCA DEVELOPMENT	COMPANY: COCCA DEVELOPMENT	1 / 8 / 21
FENCED AREA SIZE: (INTERIOR) 12,409 SF	NAME: ANTHONY COCCA	NAME: BILL SCHROEDER	1 / 12 / 21
TRAILER DISPLAY: 3,000 SF	PHONE #: 330-729-1010	PHONE #: 330-729-1010	1 / 27 / 21
SIDEWALK DISPLAY: 1,779 SF	TSC- S.F. AREA		1 / 28 / 21
GARDEN CENTER BUILDING: 5,000 SF			SALES AREA 15,836 S.F.
ACREAGE: 3.07 ACRES	RECEIVING / STOCK 4,503 S.F.	CORE AREA 760 S.F.	3 / 9 / 21
PARKING SPACES (CARS): (EXISTING) 171	STRUCTURAL WALLS 526 S.F.		3 / 23 / 21
	GROSS SQUARE FOOTAGE: 21,625 S.F.		5 / 26 / 21

23250 Lorain Rd
North Olmsted, OH 44070

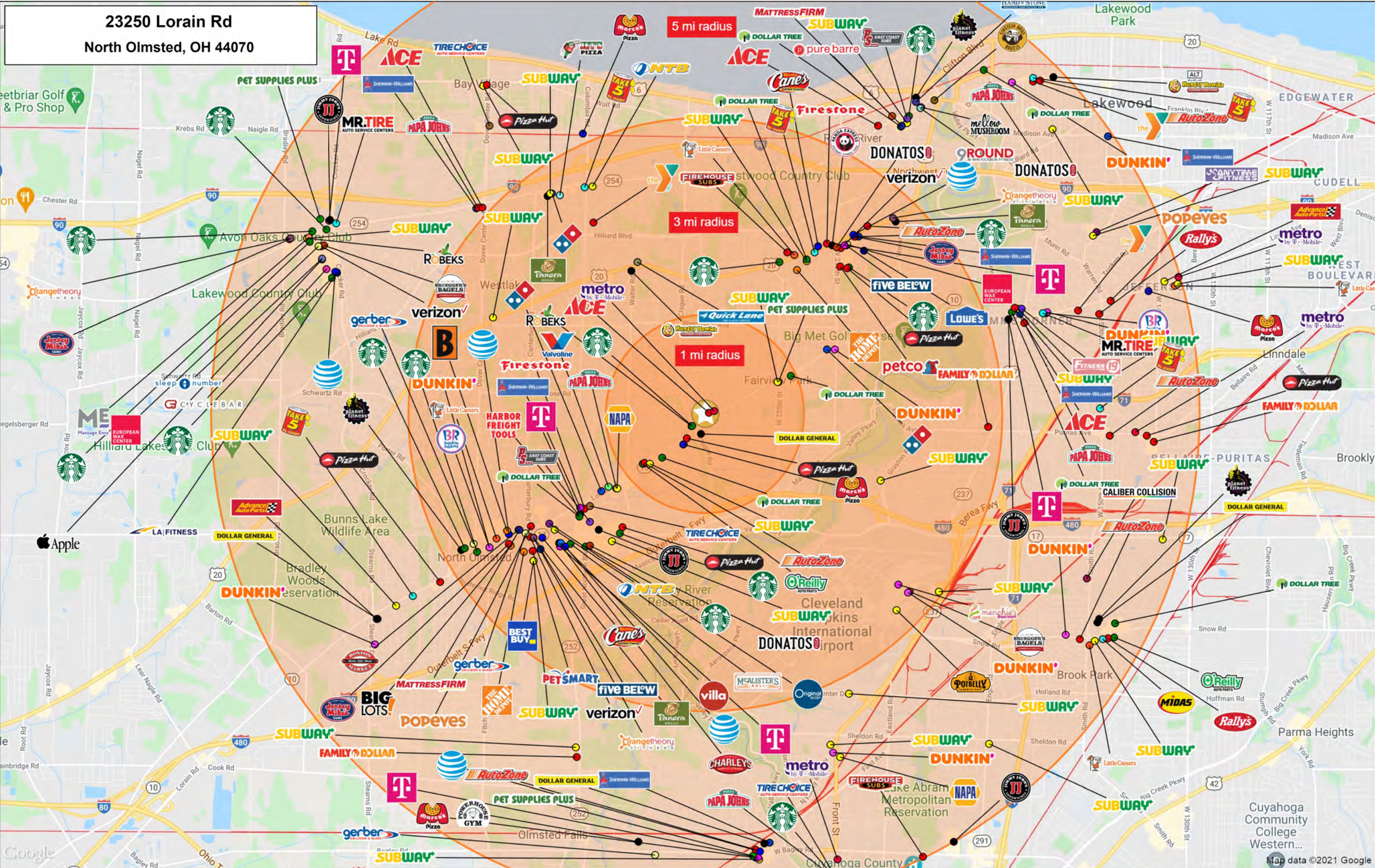

This map was produced using data from private and government sources deemed to be reliable. The information herein is provided without representation or warranty

©2021, SITES USA Inc., Chandler, AZ (480) 491-1112. All Rights Reserved.

23250 Lorain Rd
North Olmsted, OH 44070

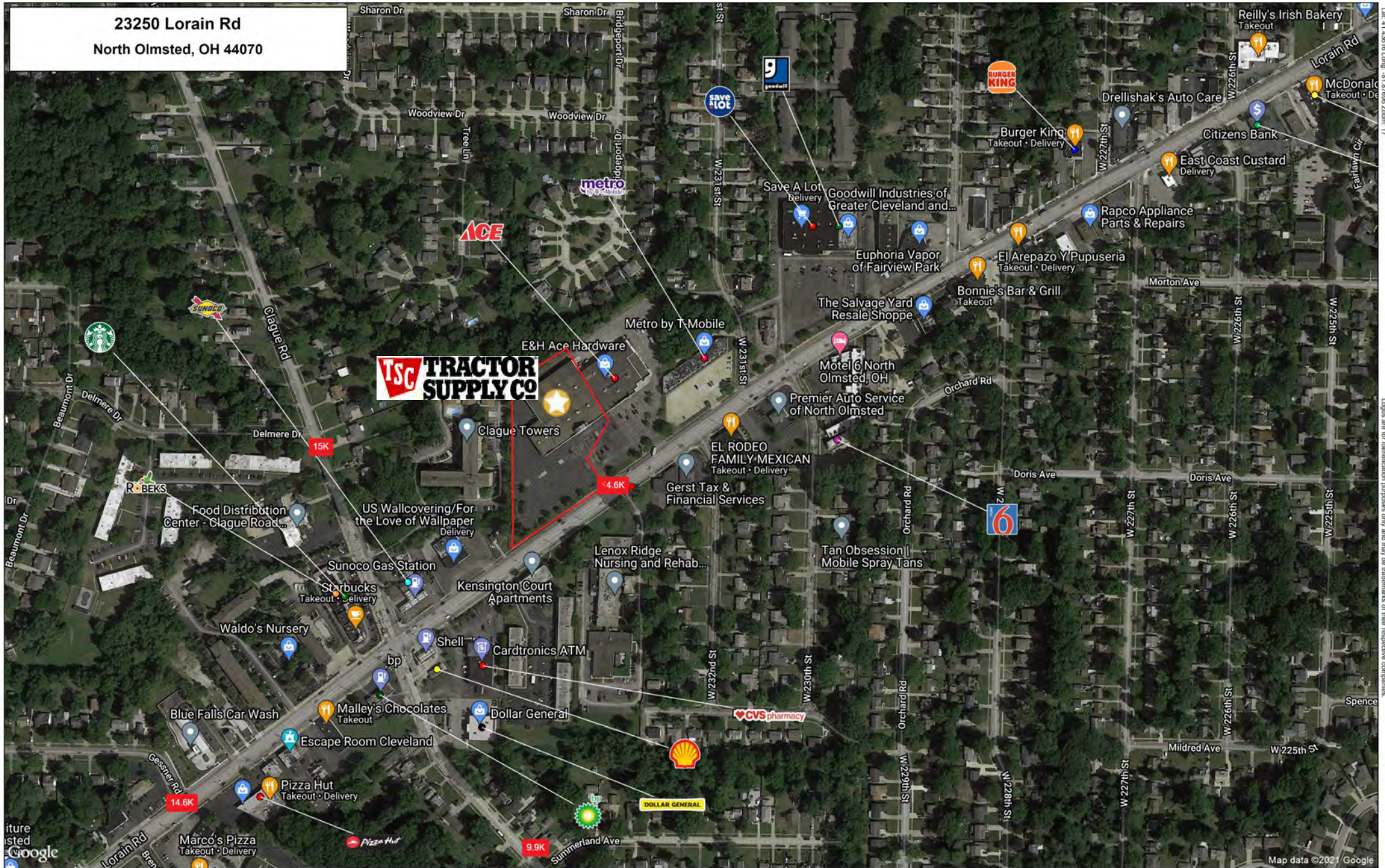

Graphic Profile

2010-2020 Census, 2023 Estimates with 2028 Projections
 Calculated using Weighted Block Centroid from Block Groups

Lat/Lon: 41.4365/-81.8786

23250 Lorain Rd
North Olmsted, OH 44070

	1 mi radius	5 mi radius	10 mi radius
Population			
Estimated Population (2023)	13,799	204,563	641,984
Projected Population (2028)	13,321	198,620	628,086
Census Population (2020)	14,111	208,624	651,147
Census Population (2010)	14,057	206,594	637,788
Projected Annual Growth (2023-2028)	-478 -0.7%	-5,943 -0.6%	-13,898 -0.4%
Historical Annual Growth (2020-2023)	-312 -0.8%	-4,061 -0.7%	-9,163 -0.5%
Historical Annual Growth (2010-2020)	55 -	2,030 -	13,359 0.2%
Estimated Population Density (2023)	4,395 <i>psm</i>	2,606 <i>psm</i>	2,044 <i>psm</i>
Trade Area Size	3.1 <i>sq mi</i>	78.5 <i>sq mi</i>	314.0 <i>sq mi</i>

Race and Ethnicity (2023)						
Not Hispanic or Latino Population						
White	11,420	87.4%	161,269	84.0%	472,665	81.4%
Black or African American	998	7.6%	18,088	9.4%	69,771	12.0%
American Indian or Alaska Native	9	-	113	-	551	-
Asian	291	2.2%	7,712	4.0%	22,100	3.8%
Hawaiian or Pacific Islander	3	-	42	-	108	-
Other Race	23	0.2%	319	0.2%	1,041	0.2%
Two or More Races	319	2.4%	4,397	2.3%	14,388	2.5%
Hispanic or Latino Population						
White	225	30.5%	3,396	26.9%	14,462	23.6%
Black or African American	57	7.7%	933	7.4%	4,419	7.2%
American Indian or Alaska Native	10	1.3%	149	1.2%	813	1.3%
Asian	-	-	63	0.5%	197	0.3%
Hispanic Hawaiian or Pacific Islander	-	-	19	0.2%	79	0.1%
Other Race	113	15.4%	2,842	22.5%	18,924	30.8%
Two or More Races	331	44.9%	5,222	41.4%	22,466	36.6%

84.4%

80.5%

75.9%

White

Black or African American

American Indian or Alaskan Native

Asian

Hawaiian or Pacific Islander

Other Race

2+ Races

Graphic Profile

2010-2020 Census, 2023 Estimates with 2028 Projections
 Calculated using Weighted Block Centroid from Block Groups

Lat/Lon: 41.4365/-81.8786

23250 Lorain Rd North Olmsted, OH 44070		1 mi radius		5 mi radius		10 mi radius	
Age Distribution (2023)							
Age Under 5 Years		783	5.7%	10,427	5.1%	35,245	5.5%
Age 5 to 9 Years		713	5.2%	10,898	5.3%	36,441	5.7%
Age 10 to 14 Years		727	5.3%	11,138	5.4%	37,050	5.8%
Age 15 to 19 Years		736	5.3%	11,010	5.4%	36,085	5.6%
Age 20 to 24 Years		613	4.4%	10,563	5.2%	35,588	5.5%
Age 25 to 29 Years		931	6.7%	14,017	6.9%	46,038	7.2%
Age 30 to 34 Years		1,048	7.6%	15,078	7.4%	48,364	7.5%
Age 35 to 39 Years		993	7.2%	14,071	6.9%	44,461	6.9%
Age 40 to 44 Years		805	5.8%	12,726	6.2%	40,919	6.4%
Age 45 to 49 Years		788	5.7%	11,469	5.6%	36,911	5.7%
Age 50 to 54 Years		932	6.8%	13,029	6.4%	40,170	6.3%
Age 55 to 59 Years		976	7.1%	14,135	6.9%	42,929	6.7%
Age 60 to 64 Years		1,005	7.3%	15,107	7.4%	44,731	7.0%
Age 65 to 69 Years		937	6.8%	13,279	6.5%	39,333	6.1%
Age 70 to 74 Years		781	5.7%	10,979	5.4%	31,844	5.0%
Age 75 to 79 Years		478	3.5%	6,972	3.4%	19,735	3.1%
Age 80 to 84 Years		289	2.1%	4,648	2.3%	12,906	2.0%
Age 85 Years or Over		263	1.9%	5,016	2.5%	13,233	2.1%
Median Age		41.4		41.6		40.0	
Generation (2023)							
iGeneration (Age Under 15 Years)		2,222	16.1%	32,463	15.9%	108,736	16.9%
Generation 9/11 Millennials (Age 15 to 34 Years)		3,328	24.1%	50,668	24.8%	166,076	25.9%
Gen Xers (Age 35 to 49 Years)		2,586	18.7%	38,267	18.7%	122,291	19.0%
Baby Boomers (Age 50 to 74 Years)		4,632	33.6%	66,529	32.5%	199,008	31.0%
Silent Generation (Age 75 to 84 Years)		768	5.6%	11,620	5.7%	32,641	5.1%
G.I. Generation (Age 85 Years or Over)		263	1.9%	5,016	2.5%	13,233	2.1%

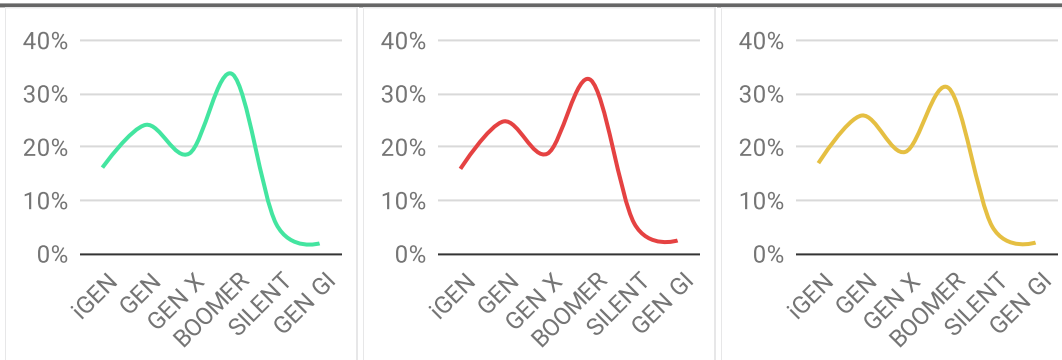

Graphic Profile

2010-2020 Census, 2023 Estimates with 2028 Projections
 Calculated using Weighted Block Centroid from Block Groups

Lat/Lon: 41.4365/-81.8786

23250 Lorain Rd
North Olmsted, OH 44070

	1 mi radius	5 mi radius	10 mi radius
Household Type (2023)			
Total Households	5,984	91,419	282,893
Family Households	3,691 61.7%	52,725 57.7%	163,760 57.9%
Family Households with Children	1,570 42.5%	22,619 42.9%	74,617 45.6%
Family Households No Children	2,122 57.5%	30,106 57.1%	89,143 54.4%
Non-Family Households	2,293 38.3%	38,694 42.3%	119,132 42.1%
Non-Family Households with Children	2 -	22 -	96 -
Non-Family Households No Children	2,291 99.9%	38,672 99.9%	119,036 99.9%

- Family Households w/ Children
- Family Households No Children
- Non-Family Households w/ Children
- Non-Family Households No Children

Education Attainment (2023)			
Elementary or Some High School	495 4.8%	9,055 6.0%	38,435 8.3%
High School Graduate	2,713 26.5%	37,193 24.7%	128,818 27.9%
Some College or Associate Degree	3,254 31.8%	39,941 26.5%	127,102 27.5%
Bachelor or Graduate Degree	3,766 36.8%	64,338 42.7%	167,220 36.2%

- Elementary or Some High School
- High School Graduate
- Some College or Associate Degree
- Bachelor or Graduate Degree

Household Income (2023)			
Estimated Average Household Income	\$104,293	\$115,925	\$101,775
Estimated Median Household Income	\$80,131	\$82,829	\$74,148
HH Income Under \$10,000	210 3.5%	4,523 4.9%	17,631 6.2%
HH Income \$10,000 to \$34,999	951 15.9%	16,480 18.0%	58,144 20.6%
HH Income \$35,000 to \$49,999	636 10.6%	10,138 11.1%	32,869 11.6%
HH Income \$50,000 to \$74,999	1,090 18.2%	14,762 16.1%	46,967 16.6%
HH Income \$75,000 to \$99,999	790 13.2%	11,463 12.5%	34,663 12.3%
HH Income \$100,000 to \$149,999	1,401 23.4%	14,823 16.2%	42,274 14.9%
HH Income \$150,000 or More	906 15.1%	19,231 21.0%	50,345 17.8%

Expanded Profile

2010-2020 Census, 2023 Estimates with 2028 Projections
 Calculated using Weighted Block Centroid from Block Groups

Lat/Lon: 41.4365/-81.8786

23250 Lorain Rd North Olmsted, OH 44070		1 mi radius	5 mi radius	10 mi radius
Population				
Estimated Population (2023)		13,799	204,563	641,984
Projected Population (2028)		13,321	198,620	628,086
Census Population (2020)		14,111	208,624	651,147
Census Population (2010)		14,057	206,594	637,788
Projected Annual Growth (2023 to 2028)		-478 -0.7%	-5,943 -0.6%	-13,898 -0.4%
Historical Annual Growth (2020 to 2023)		-312 -0.7%	-4,061 -0.6%	-9,163 -0.5%
Historical Annual Growth (2010 to 2020)		55 0.1%	2,030 0.3%	13,359 0.7%
Estimated Population Density (2023)		4,395 psm	2,606 psm	2,044 psm
Trade Area Size		3.1 sq mi	78.5 sq mi	314.0 sq mi
Households				
Estimated Households (2023)		5,984	91,419	282,893
Projected Households (2028)		5,596	85,846	268,060
Census Households (2020)		6,038	92,177	283,777
Census Households (2010)		5,951	89,018	269,861
Estimated Households with Children (2023)		1,571 26.3%	22,641 24.8%	74,713 26.4%
Estimated Average Household Size (2023)		2.29	2.19	2.24
Average Household Income				
Estimated Average Household Income (2023)		\$104,293	\$115,925	\$101,775
Projected Average Household Income (2028)		\$119,621	\$133,075	\$114,346
Estimated Average Family Income (2023)		\$129,482	\$145,598	\$125,956
Median Household Income				
Estimated Median Household Income (2023)		\$80,131	\$82,829	\$74,148
Projected Median Household Income (2028)		\$75,188	\$79,384	\$70,748
Estimated Median Family Income (2023)		\$99,555	\$113,833	\$100,714
Per Capita Income				
Estimated Per Capita Income (2023)		\$45,275	\$51,967	\$44,970
Projected Per Capita Income (2028)		\$50,297	\$57,683	\$48,927
Estimated Per Capita Income 5 Year Growth		\$5,023 11.1%	\$5,715 11.0%	\$3,956 8.8%
Estimated Average Household Net Worth (2023)		\$358,819	\$518,032	\$452,719
Daytime Demos (2023)				
Total Businesses		343	8,518	21,826
Total Employees		2,486	98,087	246,691
Company Headquarter Businesses		10 2.9%	306 3.6%	703 3.2%
Company Headquarter Employees		163 6.6%	16,116 16.4%	37,152 15.1%
Employee Population per Business		7.2	11.5	11.3
Residential Population per Business		40.2	24.0	29.4

©2023, Sites USA, Chandler, Arizona, 480-491-1112 Demographic Source: Applied Geographic Solutions 4/2023, TIGER Geography - RF5

This report was produced using data from private and government sources deemed to be reliable. The information herein is provided without representation or warranty.

Expanded Profile

2010-2020 Census, 2023 Estimates with 2028 Projections
 Calculated using Weighted Block Centroid from Block Groups

Lat/Lon: 41.4365/-81.8786

23250 Lorain Rd North Olmsted, OH 44070		1 mi radius		5 mi radius		10 mi radius	
Race & Ethnicity							
White (2023)	11,645	84.4%	164,664	80.5%	487,126	75.9%	
Black or African American (2023)	1,055	7.6%	19,021	9.3%	74,191	11.6%	
American Indian or Alaska Native (2023)	19	0.1%	262	0.1%	1,364	0.2%	
Asian (2023)	291	2.1%	7,774	3.8%	22,297	3.5%	
Hawaiian or Pacific Islander (2023)	3	-	62	-	187	-	
Other Race (2023)	136	1.0%	3,161	1.5%	19,965	3.1%	
Two or More Races (2023)	650	4.7%	9,619	4.7%	36,853	5.7%	
Not Hispanic or Latino Population (2023)	13,062	94.7%	191,939	93.8%	580,625	90.4%	
Hispanic or Latino Population (2023)	737	5.3%	12,624	6.2%	61,359	9.6%	
Not Hispanic or Latino Population (2028)	12,604	94.6%	186,275	93.8%	567,920	90.4%	
Hispanic or Latino Population (2028)	717	5.4%	12,345	6.2%	60,166	9.6%	
Not Hispanic or Latino Population (2020)	13,454	95.3%	196,681	94.3%	586,713	90.1%	
Hispanic or Latino Population (2020)	658	4.7%	11,942	5.7%	64,434	9.9%	
Not Hispanic or Latino Population (2010)	13,625	96.9%	198,081	95.9%	588,058	92.2%	
Hispanic or Latino Population (2010)	432	3.1%	8,513	4.1%	49,730	7.8%	
Projected Hispanic Annual Growth (2023 to 2028)	-20	-0.5%	-278	-0.4%	-1,194	-0.4%	
Historic Hispanic Annual Growth (2010 to 2023)	305	5.4%	4,111	3.7%	11,629	1.8%	
Age Distribution (2023)							
Age Under 5	783	5.7%	10,427	5.1%	35,245	5.5%	
Age 5 to 9 Years	713	5.2%	10,898	5.3%	36,441	5.7%	
Age 10 to 14 Years	727	5.3%	11,138	5.4%	37,050	5.8%	
Age 15 to 19 Years	736	5.3%	11,010	5.4%	36,085	5.6%	
Age 20 to 24 Years	613	4.4%	10,563	5.2%	35,588	5.5%	
Age 25 to 29 Years	931	6.7%	14,017	6.9%	46,038	7.2%	
Age 30 to 34 Years	1,048	7.6%	15,078	7.4%	48,364	7.5%	
Age 35 to 39 Years	993	7.2%	14,071	6.9%	44,461	6.9%	
Age 40 to 44 Years	805	5.8%	12,726	6.2%	40,919	6.4%	
Age 45 to 49 Years	788	5.7%	11,469	5.6%	36,911	5.7%	
Age 50 to 54 Years	932	6.8%	13,029	6.4%	40,170	6.3%	
Age 55 to 59 Years	976	7.1%	14,135	6.9%	42,929	6.7%	
Age 60 to 64 Years	1,005	7.3%	15,107	7.4%	44,731	7.0%	
Age 65 to 74 Years	1,719	12.5%	24,257	11.9%	71,177	11.1%	
Age 75 to 84 Years	768	5.6%	11,620	5.7%	32,641	5.1%	
Age 85 Years or Over	263	1.9%	5,016	2.5%	13,233	2.1%	
Median Age	41.4		41.6		40.0		
Gender Age Distribution (2023)							
Female Population	7,044	51.1%	105,369	51.5%	327,117	51.0%	
Age 0 to 19 Years	1,408	20.0%	21,297	20.2%	70,580	21.6%	
Age 20 to 64 Years	4,051	57.5%	60,855	57.8%	190,919	58.4%	
Age 65 Years or Over	1,585	22.5%	23,217	22.0%	65,618	20.1%	
Female Median Age	43.4		43.1		41.2		
Male Population	6,755	48.9%	99,194	48.5%	314,867	49.0%	
Age 0 to 19 Years	1,550	22.9%	22,176	22.4%	74,240	23.6%	
Age 20 to 64 Years	4,041	59.8%	59,341	59.8%	189,194	60.1%	
Age 65 Years or Over	1,164	17.2%	17,677	17.8%	51,433	16.3%	
Male Median Age	39.5		40.1		38.8		

Expanded Profile

2010-2020 Census, 2023 Estimates with 2028 Projections
 Calculated using Weighted Block Centroid from Block Groups

Lat/Lon: 41.4365/-81.8786

23250 Lorain Rd		1 mi radius		5 mi radius		10 mi radius	
North Olmsted, OH 44070							
Household Income Distribution (2023)							
HH Income \$200,000 or More		319	5.3%	10,810	11.8%	27,609	9.8%
HH Income \$150,000 to \$199,999		586	9.8%	8,421	9.2%	22,736	8.0%
HH Income \$100,000 to \$149,999		1,401	23.4%	14,823	16.2%	42,274	14.9%
HH Income \$75,000 to \$99,999		790	13.2%	11,463	12.5%	34,663	12.3%
HH Income \$50,000 to \$74,999		1,090	18.2%	14,762	16.1%	46,967	16.6%
HH Income \$35,000 to \$49,999		636	10.6%	10,138	11.1%	32,869	11.6%
HH Income \$25,000 to \$34,999		417	7.0%	7,082	7.7%	24,464	8.6%
HH Income \$15,000 to \$24,999		351	5.9%	6,261	6.8%	21,719	7.7%
HH Income Under \$15,000		393	6.6%	7,659	8.4%	29,591	10.5%
HH Income \$35,000 or More		4,823	80.6%	70,416	77.0%	207,118	73.2%
HH Income \$75,000 or More		3,097	51.7%	45,516	49.8%	127,283	45.0%
Housing (2023)							
Total Housing Units		6,202		96,467		303,701	
Housing Units Occupied		5,984	96.5%	91,419	94.8%	282,893	93.1%
Housing Units Owner-Occupied		4,633	77.4%	64,435	70.5%	185,102	65.4%
Housing Units, Renter-Occupied		1,351	22.6%	26,983	29.5%	97,790	34.6%
Housing Units, Vacant		218	3.6%	5,048	5.5%	20,808	7.4%
Marital Status (2023)							
Never Married		3,587	31.0%	59,196	34.4%	192,772	36.2%
Currently Married		6,118	52.8%	79,575	46.2%	230,203	43.2%
Separated		251	2.2%	4,011	2.3%	15,535	2.9%
Widowed		545	4.7%	10,871	6.3%	32,914	6.2%
Divorced		1,076	9.3%	18,448	10.7%	61,825	11.6%
Household Type (2023)							
Population Family		11,030	79.9%	154,832	75.7%	490,911	76.5%
Population Non-Family		2,685	19.5%	45,420	22.2%	141,700	22.1%
Population Group Quarters		84	0.6%	4,311	2.1%	9,373	1.5%
Family Households		3,691	61.7%	52,725	57.7%	163,760	57.9%
Non-Family Households		2,293	38.3%	38,694	42.3%	119,132	42.1%
Married Couple with Children		1,145	18.7%	15,308	19.2%	46,242	20.1%
Average Family Household Size		3.0		2.9		3.0	
Household Size (2023)							
1 Person Households		1,993	33.3%	33,319	36.4%	102,131	36.1%
2 Person Households		2,030	33.9%	31,826	34.8%	95,497	33.8%
3 Person Households		880	14.7%	11,657	12.8%	36,999	13.1%
4 Person Households		708	11.8%	8,949	9.8%	28,716	10.2%
5 Person Households		249	4.2%	3,818	4.2%	12,958	4.6%
6 or More Person Households		124	2.1%	1,849	2.0%	6,591	2.3%
Household Vehicles (2023)							
Households with 0 Vehicles Available		360	6.0%	6,491	7.1%	25,106	8.9%
Households with 1 Vehicles Available		1,921	32.1%	34,894	38.2%	109,790	38.8%
Households with 2 or More Vehicles Available		3,702	61.9%	50,034	54.7%	147,996	52.3%
Total Vehicles Available		10,708		153,434		462,247	
Average Vehicles Per Household		1.8		1.7		1.6	

Expanded Profile

2010-2020 Census, 2023 Estimates with 2028 Projections
 Calculated using Weighted Block Centroid from Block Groups

Lat/Lon: 41.4365/-81.8786

23250 Lorain Rd North Olmsted, OH 44070		1 mi radius		5 mi radius		10 mi radius	
Labor Force (2023)							
Estimated Labor Population Age 16 Years or Over		11,412		169,784		525,648	
Estimated Civilian Employed		7,676	67.3%	106,452	62.7%	321,815	61.2%
Estimated Civilian Unemployed		131	1.1%	2,805	1.7%	11,421	2.2%
Estimated in Armed Forces		-	-	114	-	407	-
Estimated Not in Labor Force		3,606	31.6%	60,412	35.6%	192,005	36.5%
Unemployment Rate		1.1%		1.7%		2.2%	
Occupation (2023)							
Occupation: Population Age 16 Years or Over		7,676		106,448		321,810	
Management, Business, Financial Operations		1,338	17.4%	21,586	20.3%	59,685	18.5%
Professional, Related		2,133	27.8%	28,952	27.2%	78,215	24.3%
Service		1,015	13.2%	14,577	13.7%	47,774	14.8%
Sales, Office		1,693	22.1%	22,907	21.5%	72,126	22.4%
Farming, Fishing, Forestry		12	0.2%	235	0.2%	624	0.2%
Construct, Extraction, Maintenance		664	8.6%	6,557	6.2%	20,967	6.5%
Production, Transport Material Moving		822	10.7%	11,634	10.9%	42,421	13.2%
White Collar Workers		5,164	67.3%	73,445	69.0%	210,025	65.3%
Blue Collar Workers		2,512	32.7%	33,003	31.0%	111,786	34.7%
Consumer Expenditure (2023)							
Total Household Expenditure		\$434.51 M		\$7.13 B		\$20.04 B	
Total Non-Retail Expenditure		\$228.79 M	52.7%	\$3.78 B	53.0%	\$10.62 B	53.0%
Total Retail Expenditure		\$205.72 M	47.3%	\$3.35 B	47.0%	\$9.42 B	47.0%
Apparel		\$15.25 M	3.5%	\$252.88 M	3.5%	\$709.1 M	3.5%
Contributions		\$14.22 M	3.3%	\$244.19 M	3.4%	\$673.69 M	3.4%
Education		\$12.86 M	3.0%	\$229.01 M	3.2%	\$628.62 M	3.1%
Entertainment		\$24.75 M	5.7%	\$408.88 M	5.7%	\$1.14 B	5.7%
Food and Beverages		\$63.9 M	14.7%	\$1.04 B	14.6%	\$2.93 B	14.6%
Furnishings and Equipment		\$15.44 M	3.6%	\$253.4 M	3.6%	\$707.78 M	3.5%
Gifts		\$10.62 M	2.4%	\$184.48 M	2.6%	\$508.02 M	2.5%
Health Care		\$37.05 M	8.5%	\$595.37 M	8.4%	\$1.68 B	8.4%
Household Operations		\$17.1 M	3.9%	\$284.66 M	4.0%	\$795.28 M	4.0%
Miscellaneous Expenses		\$8.28 M	1.9%	\$136.11 M	1.9%	\$381.57 M	1.9%
Personal Care		\$5.87 M	1.3%	\$95.7 M	1.3%	\$269.02 M	1.3%
Personal Insurance		\$3.11 M	0.7%	\$52.14 M	0.7%	\$143.74 M	0.7%
Reading		\$953.88 K	0.2%	\$15.8 M	0.2%	\$44.18 M	0.2%
Shelter		\$90.96 M	20.9%	\$1.5 B	21.0%	\$4.23 B	21.1%
Tobacco		\$2.55 M	0.6%	\$40.1 M	0.6%	\$117.16 M	0.6%
Transportation		\$79.69 M	18.3%	\$1.29 B	18.0%	\$3.62 B	18.1%
Utilities		\$31.88 M	7.3%	\$511.23 M	7.2%	\$1.46 B	7.3%
Educational Attainment (2023)							
Adult Population Age 25 Years or Over		10,229		150,527		461,575	
Elementary (Grade Level 0 to 8)		207	2.0%	3,377	2.2%	14,011	3.0%
Some High School (Grade Level 9 to 11)		288	2.8%	5,678	3.8%	24,424	5.3%
High School Graduate		2,713	26.5%	37,193	24.7%	128,818	27.9%
Some College		2,164	21.2%	27,876	18.5%	88,982	19.3%
Associate Degree Only		1,090	10.7%	12,065	8.0%	38,120	8.3%
Bachelor Degree Only		2,457	24.0%	38,571	25.6%	103,591	22.4%
Graduate Degree		1,309	12.8%	25,767	17.1%	63,629	13.8%

Expanded Profile

2010-2020 Census, 2023 Estimates with 2028 Projections
 Calculated using Weighted Block Centroid from Block Groups

Lat/Lon: 41.4365/-81.8786

23250 Lorain Rd		1 mi radius		5 mi radius		10 mi radius	
North Olmsted, OH 44070							
Units In Structure (2023)							
1 Detached Unit		4,769	80.1%	61,575	69.2%	184,171	68.2%
1 Attached Unit		117	2.0%	5,313	6.0%	15,923	5.9%
2 to 4 Units		160	2.7%	5,159	5.8%	23,881	8.8%
5 to 9 Units		351	5.9%	3,741	4.2%	10,947	4.1%
10 to 19 Units		190	3.2%	4,712	5.3%	14,293	5.3%
20 to 49 Units		206	3.5%	2,918	3.3%	8,677	3.2%
50 or More Units		175	2.9%	7,132	8.0%	23,112	8.6%
Mobile Home or Trailer		14	0.2%	800	0.9%	1,782	0.7%
Other Structure		-	-	68	-	107	-
Homes Built By Year (2023)							
Homes Built 2010 or later		67	1.1%	2,815	3.2%	13,564	5.0%
Homes Built 2000 to 2009		95	1.6%	3,441	3.9%	17,279	6.4%
Homes Built 1990 to 1999		88	1.5%	5,838	6.6%	18,409	6.8%
Homes Built 1980 to 1989		283	4.8%	6,882	7.7%	16,942	6.3%
Homes Built 1970 to 1979		510	8.6%	10,621	11.9%	33,061	12.3%
Homes Built 1960 to 1969		1,844	31.0%	15,952	17.9%	42,313	15.7%
Homes Built 1950 to 1959		1,771	29.8%	19,380	21.8%	54,944	20.4%
Homes Built Before 1949		1,327	22.3%	26,492	29.8%	86,379	32.0%
Home Values (2023)							
Home Values \$1,000,000 or More		18	0.4%	875	1.4%	1,621	0.9%
Home Values \$500,000 to \$999,999		102	2.2%	3,761	5.8%	8,422	4.6%
Home Values \$400,000 to \$499,999		55	1.2%	2,878	4.5%	8,724	4.7%
Home Values \$300,000 to \$399,999		234	5.0%	6,685	10.4%	20,096	10.9%
Home Values \$200,000 to \$299,999		1,002	21.6%	15,968	24.8%	42,266	22.8%
Home Values \$150,000 to \$199,999		1,452	31.3%	12,733	19.8%	33,930	18.3%
Home Values \$100,000 to \$149,999		1,152	24.9%	11,567	18.0%	35,997	19.4%
Home Values \$70,000 to \$99,999		272	5.9%	4,876	7.6%	16,778	9.1%
Home Values \$50,000 to \$69,999		114	2.5%	2,110	3.3%	7,363	4.0%
Home Values \$25,000 to \$49,999		117	2.5%	1,354	2.1%	4,989	2.7%
Home Values Under \$25,000		115	2.5%	1,627	2.5%	4,915	2.7%
Owner-Occupied Median Home Value		\$169,642		\$209,187		\$194,688	
Renter-Occupied Median Rent		\$825		\$846		\$793	
Transportation To Work (2023)							
Drive to Work Alone		5,445	70.9%	69,439	65.2%	217,909	67.7%
Drive to Work in Carpool		542	7.1%	7,248	6.8%	23,308	7.2%
Travel to Work by Public Transportation		119	1.6%	1,807	1.7%	5,770	1.8%
Drive to Work on Motorcycle		7	-	111	0.1%	376	0.1%
Walk or Bicycle to Work		172	2.2%	2,831	2.7%	8,365	2.6%
Other Means		75	1.0%	1,092	1.0%	3,734	1.2%
Work at Home		1,316	17.1%	23,920	22.5%	62,349	19.4%
Travel Time (2023)							
Travel to Work in 14 Minutes or Less		1,859	24.2%	23,162	21.8%	67,432	21.0%
Travel to Work in 15 to 29 Minutes		2,745	35.8%	35,264	33.1%	110,965	34.5%
Travel to Work in 30 to 59 Minutes		1,534	20.0%	21,537	20.2%	72,389	22.5%
Travel to Work in 60 Minutes or More		221	2.9%	2,565	2.4%	8,676	2.7%
Average Minutes Travel to Work		20.2		20.8		21.8	