

1482 West Liberty Street
Hubbard, OH 44425

\$9/sf + NNN*

*\$2.25/sf NNN includes Real Estate Taxes & Insurance and CAM (such as parking lot maintenance, snow removal, lawn care, etc.)

RETAIL SPACE FOR LEASE

Aerial – Site View



Demographic Data

	1 mi	5 mi	10 mi
Estimated Population (2023)	2,616	63,584	282,589
Projected Population (2028)	2,605	61,906	274,798
Estimated Households (2023)	1,170	26,445	122,709
Projected Households (2028)	1,147	25,294	117,533
Estimated Average Household Income (2023)	\$90,058	\$74,101	\$79,978
Projected Average Household Income (2028)	\$100,941	\$83,987	\$90,770
Total Businesses	90	2,380	9,334
Total Employees	636	32,767	106,391

Space Details



**Join Jessica Gonzalez Hair Designs, Johnson Realty, and Rise Above Tattoo in multi-tenant center with 851 sf and 980 sf suites available
Can be combined if needed**

Approximately 14,300 cars at intersection daily with 7,600 passing in front of center

Located 2.3 miles Southwest of Belmont Avenue (SR 93) and 4.5 miles Southwest of Mercy Healthcare Hospital

East access to Interstates 80 and 680 and State Route 11

COCCA DEVELOPMENT, LTD

100 DEBARTOLO PLACE SUITE 400 BOARDMAN, OHIO 44512

(330) 729-1010

WWW.COCCADEVELOPMENT.COM

1482 West Liberty Street
Liberty Township, Ohio

191'

4 EXISTING PARKING SPACES

JESSICA GONZALEZ HAIR
APPROX 450 SF

JOHNSON REALTY
APPROX 650 SF

RISE ABOVE TATTOO
APPROX 1,780 SF

VACANT
APPROX 851 SF

VACANT
APPROX 980 SF

14 EXISTING PARKING SPACES

6 EXISTING PARKING SPACES

5 EXISTING PARKING SPACES

57.951

LOGAN WAY 50' R.W.

LOT IS PAVED CONTIGUOUS TO ROADWAY

LOT IS PAVED CONTIGUOUS TO NEIGHBORING PROPERTY

LOT IS PAVED CONTIGUOUS TO ROADWAY

WEST LIBERTY STREET 66' R.W.

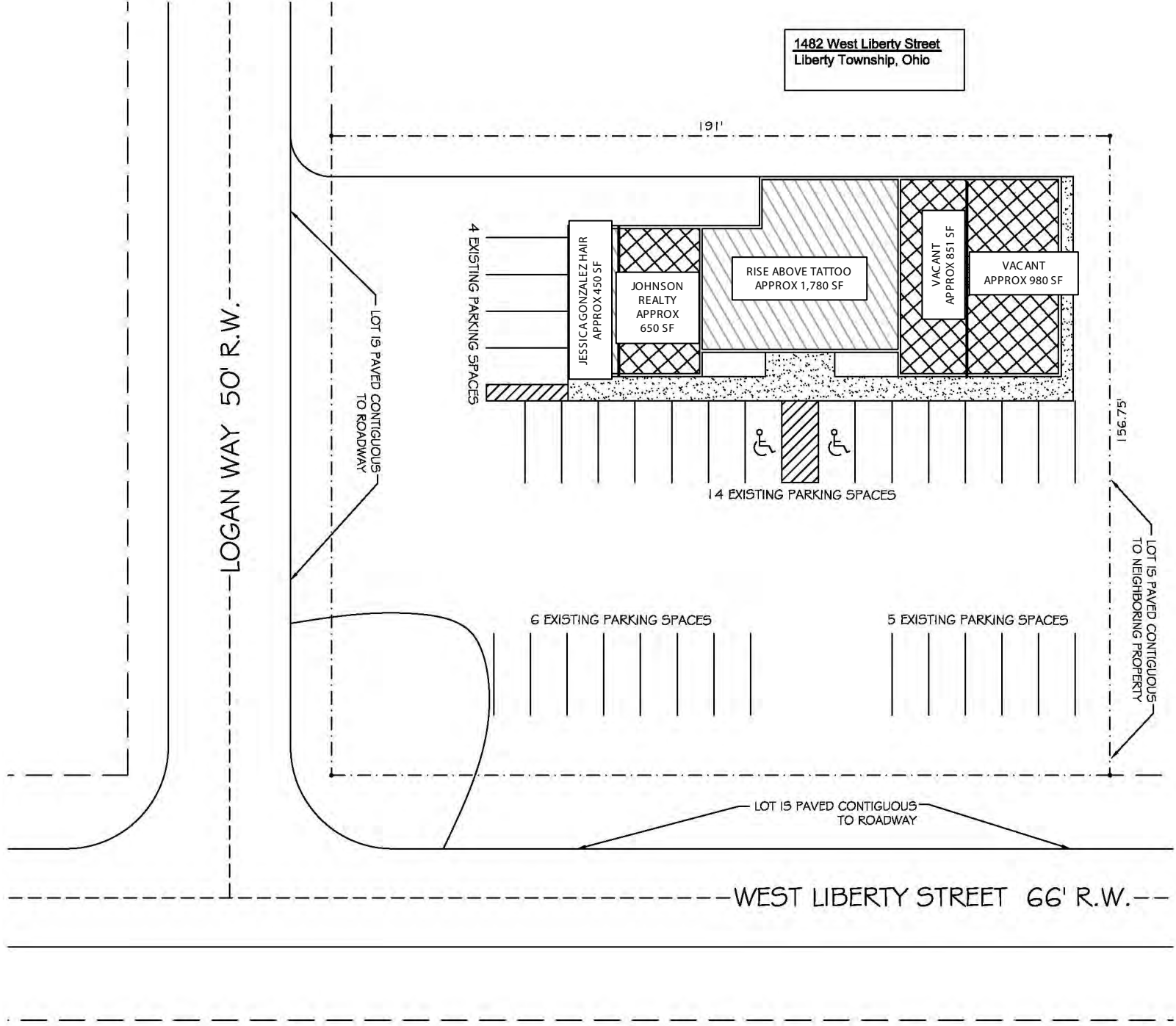



Overbrook Ave

736

739

Blount St

739

739

Landmark Restaurant

Churchill Motors

Rise Above Tattoo

New Day Counseling

HMF Ventures

Realtor

Hair Salon

Cocca's Pizza

W Liberty St SE

304

14.3K

7.6K

7.6K

Hubbard Rd



One Stop Mart

DeSalvo Construction

DOLLAR GENERAL

Tanglewood Dr

Loganway

Olympic Dreams Gymnastics

Crab Creek

Graphic Profile

2010-2020 Census, 2023 Estimates with 2028 Projections
 Calculated using Weighted Block Centroid from Block Groups

Lat/Lon: 41.1628/-80.6336

1482 W Liberty St Hubbard, OH 44425

1 mi radius 5 mi radius 10 mi radius

Population						
Estimated Population (2023)			2,616		63,584	
Projected Population (2028)			2,605		61,906	
Census Population (2020)			2,572		64,672	
Census Population (2010)			2,591		69,341	
Projected Annual Growth (2023-2028)	-11	-	-1,678	-0.5%	-7,792	-0.6%
Historical Annual Growth (2020-2023)	44	0.6%	-1,088	-0.6%	-4,380	-0.5%
Historical Annual Growth (2010-2020)	-19	-	-4,669	-0.7%	-15,842	-0.5%
Estimated Population Density (2023)			833 <i>psm</i>		810 <i>psm</i>	
Trade Area Size			3.1 <i>sq mi</i>		78.5 <i>sq mi</i>	

Race and Ethnicity (2023)						
Not Hispanic or Latino Population						
White	2,524	96.5%	59,429	93.5%	267,092	94.5%
Black or African American	507	20.1%	15,632	26.3%	43,901	16.4%
American Indian or Alaska Native	2	-	64	0.1%	233	-
Asian	47	1.8%	1,586	2.7%	3,257	1.2%
Hawaiian or Pacific Islander	-	-	3	-	30	-
Other Race	-	-	112	0.2%	418	0.2%
Two or More Races	65	2.6%	1,427	2.4%	6,845	2.6%
Hispanic or Latino Population						
White	91	3.5%	4,155	6.5%	15,497	5.5%
Black or African American	20	22.4%	1,128	27.1%	4,709	30.4%
Black or African American	12	12.8%	469	11.3%	1,299	8.4%
American Indian or Alaska Native	-	-	55	1.3%	201	1.3%
Asian	-	-	33	0.8%	49	0.3%
Hispanic Hawaiian or Pacific Islander	-	-	6	0.1%	36	0.2%
Other Race	23	24.8%	1,271	30.6%	3,576	23.1%
Two or More Races	37	40.0%	1,193	28.7%	5,627	36.3%

White

Black or African American

American Indian or Alaskan Native

Asian

Hawaiian or Pacific Islander

Other Race

2+ Races

Graphic Profile

2010-2020 Census, 2023 Estimates with 2028 Projections
 Calculated using Weighted Block Centroid from Block Groups

Lat/Lon: 41.1628/-80.6336

1482 W Liberty St Hubbard, OH 44425		1 mi radius		5 mi radius		10 mi radius	
Age Distribution (2023)							
Age Under 5 Years	97	3.7%	3,148	5.0%	14,096	5.0%	
Age 5 to 9 Years	124	4.7%	3,304	5.2%	14,620	5.2%	
Age 10 to 14 Years	124	4.7%	3,270	5.1%	15,021	5.3%	
Age 15 to 19 Years	157	6.0%	3,979	6.3%	15,637	5.5%	
Age 20 to 24 Years	159	6.1%	5,191	8.2%	18,527	6.6%	
Age 25 to 29 Years	158	6.0%	4,325	6.8%	18,173	6.4%	
Age 30 to 34 Years	149	5.7%	3,999	6.3%	17,960	6.4%	
Age 35 to 39 Years	123	4.7%	3,452	5.4%	15,565	5.5%	
Age 40 to 44 Years	131	5.0%	3,421	5.4%	15,992	5.7%	
Age 45 to 49 Years	120	4.6%	3,362	5.3%	15,518	5.5%	
Age 50 to 54 Years	184	7.1%	4,071	6.4%	17,719	6.3%	
Age 55 to 59 Years	208	8.0%	4,164	6.5%	18,945	6.7%	
Age 60 to 64 Years	232	8.9%	4,386	6.9%	20,774	7.4%	
Age 65 to 69 Years	193	7.4%	4,077	6.4%	19,963	7.1%	
Age 70 to 74 Years	139	5.3%	3,515	5.5%	16,703	5.9%	
Age 75 to 79 Years	117	4.5%	2,473	3.9%	11,425	4.0%	
Age 80 to 84 Years	82	3.1%	1,685	2.6%	7,781	2.8%	
Age 85 Years or Over	117	4.5%	1,761	2.8%	8,169	2.9%	
Median Age	47.3		41.3		42.9		
Generation (2023)							
iGeneration (Age Under 15 Years)	345	13.2%	9,722	15.3%	43,737	15.5%	
Generation 9/11 Millennials (Age 15 to 34 Years)	624	23.8%	17,494	27.5%	70,298	24.9%	
Gen Xers (Age 35 to 49 Years)	374	14.3%	10,235	16.1%	47,076	16.7%	
Baby Boomers (Age 50 to 74 Years)	957	36.6%	20,214	31.8%	94,104	33.3%	
Silent Generation (Age 75 to 84 Years)	199	7.6%	4,157	6.5%	19,206	6.8%	
G.I. Generation (Age 85 Years or Over)	117	4.5%	1,761	2.8%	8,169	2.9%	

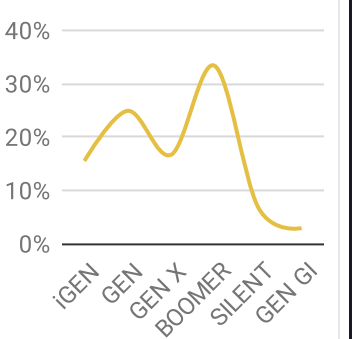
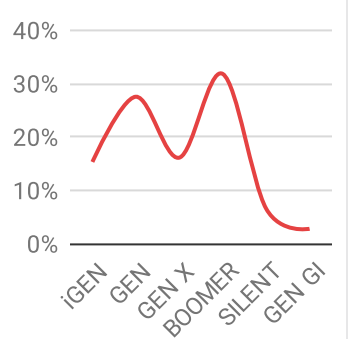
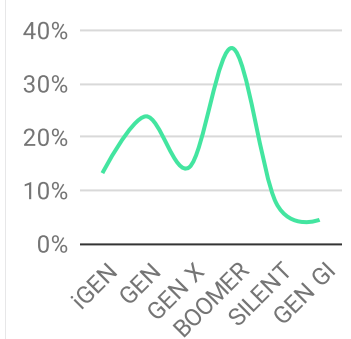

Graphic Profile

2010-2020 Census, 2023 Estimates with 2028 Projections
 Calculated using Weighted Block Centroid from Block Groups

Lat/Lon: 41.1628/-80.6336

1482 W Liberty St Hubbard, OH 44425

	1 mi radius	5 mi radius	10 mi radius
Household Type (2023)			
Total Households	1,170	26,445	122,709
Family Households	700 59.8%	15,440 58.4%	71,742 58.5%
Family Households with Children	452 64.6%	6,007 38.9%	28,141 39.2%
Family Households No Children	248 35.4%	9,433 61.1%	43,600 60.8%
Non-Family Households	470 40.2%	11,005 41.6%	50,967 41.5%
Non-Family Households with Children	1 0.3%	56 0.5%	214 0.4%
Non-Family Households No Children	468 99.7%	10,949 99.5%	50,753 99.6%

Radius	Family w/ Children	Family No Children	Non-Family w/ Children	Non-Family No Children
1 mi	452	248	1	468
5 mi	6,007	9,433	56	10,949
10 mi	28,141	43,600	214	50,753

Education Attainment (2023)			
Elementary or Some High School	157 8.0%	4,753 10.6%	18,012 8.8%
High School Graduate	549 28.1%	18,169 40.7%	83,886 41.0%
Some College or Associate Degree	517 26.4%	12,252 27.4%	56,302 27.5%
Bachelor or Graduate Degree	732 37.5%	9,518 21.3%	46,488 22.7%

Radius	Elementary/Some HS	HS Graduate	Some College	Bachelor/Graduate
1 mi	8.0%	28.1%	26.4%	37.5%
5 mi	10.6%	40.7%	27.4%	21.3%
10 mi	8.8%	41.0%	27.5%	22.7%

Household Income (2023)			
Estimated Average Household Income	\$91,858	\$74,101	\$79,972
Estimated Median Household Income	\$69,276	\$48,348	\$54,203
HH Income Under \$10,000	46 3.9%	2,850 10.8%	9,810 8.0%
HH Income \$10,000 to \$34,999	333 28.4%	7,968 30.1%	33,499 27.3%
HH Income \$35,000 to \$49,999	65 5.5%	3,783 14.3%	17,251 14.1%
HH Income \$50,000 to \$74,999	194 16.6%	4,269 16.1%	21,966 17.9%
HH Income \$75,000 to \$99,999	82 7.0%	2,558 9.7%	14,735 12.0%
HH Income \$100,000 to \$149,999	159 13.6%	2,842 10.7%	15,062 12.3%
HH Income \$150,000 or More	291 24.9%	2,176 8.2%	10,386 8.5%

©2024, Sites USA, Chandler, Arizona, 480-491-1112 Demographic Source: Applied Geographic Solutions 11/2023, TIGER Geography - RGRAP3

This report was produced using data from private and government sources deemed to be reliable. The information herein is provided without representation or warranty.

Expanded Profile

2010-2020 Census, 2023 Estimates with 2028 Projections
 Calculated using Weighted Block Centroid from Block Groups

Lat/Lon: 41.1628/-80.6336

1482 W Liberty St Hubbard, OH 44425	1 mi radius	5 mi radius	10 mi radius
Population			
Estimated Population (2023)	2,616	63,584	282,589
Projected Population (2028)	2,605	61,906	274,798
Census Population (2020)	2,572	64,672	286,969
Census Population (2010)	2,591	69,341	302,811
Projected Annual Growth (2023 to 2028)	-11 -	-1,678 -0.5%	-7,792 -0.6%
Historical Annual Growth (2020 to 2023)	44 0.6%	-1,088 -0.6%	-4,380 -0.5%
Historical Annual Growth (2010 to 2020)	-19 -0.2%	-4,669 -2.2%	-15,842 -1.7%
Estimated Population Density (2023)	833 psm	810 psm	900 psm
Trade Area Size	3.1 sq mi	78.5 sq mi	314.0 sq mi
Households			
Estimated Households (2023)	1,170	26,445	122,709
Projected Households (2028)	1,147	25,294	117,533
Census Households (2020)	1,120	26,986	125,835
Census Households (2010)	1,078	27,637	127,846
Estimated Households with Children (2023)	453 38.8%	6,063 22.9%	28,355 23.1%
Estimated Average Household Size (2023)	2.18	2.23	2.24
Average Household Income			
Estimated Average Household Income (2023)	\$91,858	\$74,101	\$79,972
Projected Average Household Income (2028)	\$100,941	\$83,987	\$90,770
Estimated Average Family Income (2023)	\$126,442	\$92,748	\$99,192
Median Household Income			
Estimated Median Household Income (2023)	\$69,276	\$48,348	\$54,203
Projected Median Household Income (2028)	\$69,622	\$48,424	\$54,416
Estimated Median Family Income (2023)	\$120,671	\$66,978	\$72,137
Per Capita Income			
Estimated Per Capita Income (2023)	\$41,255	\$31,783	\$35,051
Projected Per Capita Income (2028)	\$44,642	\$35,305	\$39,157
Estimated Per Capita Income 5 Year Growth	\$3,386 8.2%	\$3,522 11.1%	\$4,106 11.7%
Estimated Average Household Net Worth (2023)	\$550,512	\$262,236	\$285,889
Daytime Demos (2023)			
Total Businesses	90	2,380	9,334
Total Employees	636	32,767	106,391
Company Headquarter Businesses	7 7.6%	115 4.8%	375 4.0%
Company Headquarter Employees	152 23.9%	5,470 16.7%	14,260 13.4%
Employee Population per Business	7.0	13.8	11.4
Residential Population per Business	29.0	26.7	30.3

Expanded Profile

2010-2020 Census, 2023 Estimates with 2028 Projections
 Calculated using Weighted Block Centroid from Block Groups

Lat/Lon: 41.1628/-80.6336

1482 W Liberty St Hubbard, OH 44425		1 mi radius		5 mi radius		10 mi radius	
Race & Ethnicity							
White (2023)	1,923	73.5%	41,733	65.6%	217,117	76.8%	
Black or African American (2023)	519	19.8%	16,100	25.3%	45,201	16.0%	
American Indian or Alaska Native (2023)	2	-	120	0.2%	434	0.2%	
Asian (2023)	47	1.8%	1,619	2.5%	3,307	1.2%	
Hawaiian or Pacific Islander (2023)	-	-	9	-	66	-	
Other Race (2023)	23	0.9%	1,383	2.2%	3,994	1.4%	
Two or More Races (2023)	102	3.9%	2,621	4.1%	12,472	4.4%	
Not Hispanic or Latino Population (2023)	2,524	96.5%	59,429	93.5%	267,092	94.5%	
Hispanic or Latino Population (2023)	91	3.5%	4,155	6.5%	15,497	5.5%	
Not Hispanic or Latino Population (2028)	2,514	96.5%	57,879	93.5%	259,745	94.5%	
Hispanic or Latino Population (2028)	91	3.5%	4,027	6.5%	15,053	5.5%	
Not Hispanic or Latino Population (2020)	2,471	96.1%	60,486	93.5%	271,788	94.7%	
Hispanic or Latino Population (2020)	101	3.9%	4,186	6.5%	15,181	5.3%	
Not Hispanic or Latino Population (2010)	2,532	97.7%	65,090	93.9%	290,793	96.0%	
Hispanic or Latino Population (2010)	59	2.3%	4,251	6.1%	12,018	4.0%	
Projected Hispanic Annual Growth (2023 to 2028)	-	-0.2%	-128	-0.6%	-444	-0.6%	
Historic Hispanic Annual Growth (2010 to 2023)	32	4.2%	-96	-0.2%	3,479	2.2%	
Age Distribution (2023)							
Age Under 5	97	3.7%	3,148	5.0%	14,096	5.0%	
Age 5 to 9 Years	124	4.7%	3,304	5.2%	14,620	5.2%	
Age 10 to 14 Years	124	4.7%	3,270	5.1%	15,021	5.3%	
Age 15 to 19 Years	157	6.0%	3,979	6.3%	15,637	5.5%	
Age 20 to 24 Years	159	6.1%	5,191	8.2%	18,527	6.6%	
Age 25 to 29 Years	158	6.0%	4,325	6.8%	18,173	6.4%	
Age 30 to 34 Years	149	5.7%	3,999	6.3%	17,960	6.4%	
Age 35 to 39 Years	123	4.7%	3,452	5.4%	15,565	5.5%	
Age 40 to 44 Years	131	5.0%	3,421	5.4%	15,992	5.7%	
Age 45 to 49 Years	120	4.6%	3,362	5.3%	15,518	5.5%	
Age 50 to 54 Years	184	7.1%	4,071	6.4%	17,719	6.3%	
Age 55 to 59 Years	208	8.0%	4,164	6.5%	18,945	6.7%	
Age 60 to 64 Years	232	8.9%	4,386	6.9%	20,774	7.4%	
Age 65 to 74 Years	332	12.7%	7,592	11.9%	36,666	13.0%	
Age 75 to 84 Years	199	7.6%	4,157	6.5%	19,206	6.8%	
Age 85 Years or Over	117	4.5%	1,761	2.8%	8,169	2.9%	
Median Age	47.3		41.3		42.9		
Gender Age Distribution (2023)							
Female Population	1,339	51.2%	31,771	50.0%	145,231	51.4%	
Age 0 to 19 Years	236	17.6%	6,686	21.0%	28,832	19.9%	
Age 20 to 64 Years	744	55.5%	17,317	54.5%	79,723	54.9%	
Age 65 Years or Over	360	26.9%	7,768	24.5%	36,677	25.3%	
Female Median Age	50.0		43.7		45.0		
Male Population	1,276	48.8%	31,813	50.0%	137,358	48.6%	
Age 0 to 19 Years	266	20.9%	7,015	22.1%	30,542	22.2%	
Age 20 to 64 Years	722	56.6%	19,056	59.9%	79,452	57.8%	
Age 65 Years or Over	288	22.5%	5,743	18.1%	27,364	19.9%	
Male Median Age	43.8		39.0		40.8		

Expanded Profile

2010-2020 Census, 2023 Estimates with 2028 Projections
 Calculated using Weighted Block Centroid from Block Groups

Lat/Lon: 41.1628/-80.6336

1482 W Liberty St Hubbard, OH 44425	1 mi radius		5 mi radius		10 mi radius	
Household Income Distribution (2023)						
HH Income \$200,000 or More	157	13.5%	1,101	4.2%	4,894	4.0%
HH Income \$150,000 to \$199,999	134	11.4%	1,075	4.1%	5,492	4.5%
HH Income \$100,000 to \$149,999	159	13.6%	2,842	10.7%	15,062	12.3%
HH Income \$75,000 to \$99,999	82	7.0%	2,558	9.7%	14,735	12.0%
HH Income \$50,000 to \$74,999	194	16.6%	4,269	16.1%	21,966	17.9%
HH Income \$35,000 to \$49,999	65	5.5%	3,783	14.3%	17,251	14.1%
HH Income \$25,000 to \$34,999	125	10.7%	3,148	11.9%	13,835	11.3%
HH Income \$15,000 to \$24,999	146	12.5%	3,062	11.6%	12,582	10.3%
HH Income Under \$15,000	107	9.1%	4,608	17.4%	16,892	13.8%
HH Income \$35,000 or More	791	67.7%	15,628	59.1%	79,400	64.7%
HH Income \$75,000 or More	532	45.5%	7,576	28.6%	40,183	32.7%
Housing (2023)						
Total Housing Units	1,275		30,051		138,028	
Housing Units Occupied	1,170	91.8%	26,445	88.0%	122,709	88.9%
Housing Units Owner-Occupied	823	70.4%	17,939	67.8%	84,097	68.5%
Housing Units, Renter-Occupied	347	29.6%	8,506	32.2%	38,612	31.5%
Housing Units, Vacant	105	9.0%	3,605	13.6%	15,319	12.5%
Marital Status (2023)						
Never Married	565	24.9%	22,144	41.1%	83,846	35.1%
Currently Married	1,153	50.8%	19,361	35.9%	96,102	40.2%
Separated	68	3.0%	1,831	3.4%	7,548	3.2%
Widowed	323	14.2%	3,781	7.0%	17,555	7.3%
Divorced	162	7.1%	6,745	12.5%	33,802	14.2%
Household Type (2023)						
Population Family	2,027	77.5%	46,052	72.4%	213,692	75.6%
Population Non-Family	524	20.0%	12,988	20.4%	61,335	21.7%
Population Group Quarters	65	2.5%	4,544	7.1%	7,562	2.7%
Family Households	700	59.8%	15,440	58.4%	71,742	58.5%
Non-Family Households	470	40.2%	11,005	41.6%	50,967	41.5%
Married Couple with Children	376	32.6%	2,991	15.4%	14,972	15.6%
Average Family Household Size	2.9		3.0		3.0	
Household Size (2023)						
1 Person Households	441	37.7%	9,762	36.9%	45,369	37.0%
2 Person Households	411	35.2%	9,072	34.3%	41,965	34.2%
3 Person Households	142	12.2%	3,564	13.5%	16,370	13.3%
4 Person Households	101	8.7%	2,351	8.9%	11,423	9.3%
5 Person Households	47	4.1%	1,112	4.2%	5,009	4.1%
6 or More Person Households	26	2.2%	585	2.2%	2,572	2.1%
Household Vehicles (2023)						
Households with 0 Vehicles Available	80	6.8%	2,854	10.8%	11,517	9.4%
Households with 1 Vehicles Available	403	34.4%	10,032	37.9%	47,117	38.4%
Households with 2 or More Vehicles Available	687	58.8%	13,559	51.3%	64,074	52.2%
Total Vehicles Available	2,079		42,952		202,017	
Average Vehicles Per Household	1.8		1.6		1.6	

Expanded Profile

2010-2020 Census, 2023 Estimates with 2028 Projections
 Calculated using Weighted Block Centroid from Block Groups

Lat/Lon: 41.1628/-80.6336

1482 W Liberty St Hubbard, OH 44425		1 mi radius		5 mi radius		10 mi radius	
Labor Force (2023)							
Estimated Labor Population Age 16 Years or Over		2,233		53,116		235,578	
Estimated Civilian Employed		1,067	47.8%	26,019	49.0%	125,523	53.3%
Estimated Civilian Unemployed		12	0.6%	1,432	2.7%	5,968	2.5%
Estimated in Armed Forces		4	0.2%	34	-	311	0.1%
Estimated Not in Labor Force		1,150	51.5%	25,631	48.3%	103,776	44.1%
Unemployment Rate		0.6%		2.7%		2.5%	
Occupation (2023)							
Occupation: Population Age 16 Years or Over		1,067		26,019		125,522	
Management, Business, Financial Operations		217	20.3%	3,489	13.4%	15,877	12.6%
Professional, Related		279	26.1%	5,313	20.4%	25,587	20.4%
Service		139	13.0%	4,754	18.3%	24,564	19.6%
Sales, Office		200	18.7%	5,191	20.0%	25,455	20.3%
Farming, Fishing, Forestry		-	-	16	-	228	0.2%
Construct, Extraction, Maintenance		74	6.9%	2,006	7.7%	10,022	8.0%
Production, Transport Material Moving		159	14.9%	5,250	20.2%	23,791	19.0%
White Collar Workers		696	65.2%	13,993	53.8%	66,918	53.3%
Blue Collar Workers		371	34.8%	12,026	46.2%	58,604	46.7%
Consumer Expenditure (2023)							
Total Household Expenditure		\$78.39 M		\$1.5 B		\$7.35 B	
Total Non-Retail Expenditure		\$41.71 M	53.2%	\$793.81 M	52.9%	\$3.88 B	52.8%
Total Retail Expenditure		\$36.69 M	46.8%	\$706.71 M	47.1%	\$3.47 B	47.2%
Apparel		\$2.77 M	3.5%	\$51.95 M	3.5%	\$254.62 M	3.5%
Contributions		\$2.7 M	3.5%	\$48.21 M	3.2%	\$236.48 M	3.2%
Education		\$2.55 M	3.2%	\$42.6 M	2.8%	\$207.28 M	2.8%
Entertainment		\$4.49 M	5.7%	\$83.37 M	5.6%	\$409.72 M	5.6%
Food and Beverages		\$11.4 M	14.5%	\$222.23 M	14.8%	\$1.09 B	14.8%
Furnishings and Equipment		\$2.77 M	3.5%	\$51.88 M	3.5%	\$255.01 M	3.5%
Gifts		\$2.02 M	2.6%	\$35.87 M	2.4%	\$175.45 M	2.4%
Health Care		\$6.57 M	8.4%	\$130.36 M	8.7%	\$638.32 M	8.7%
Household Operations		\$3.14 M	4.0%	\$58.7 M	3.9%	\$287.54 M	3.9%
Miscellaneous Expenses		\$1.5 M	1.9%	\$28.46 M	1.9%	\$139.42 M	1.9%
Personal Care		\$1.05 M	1.3%	\$20.13 M	1.3%	\$98.67 M	1.3%
Personal Insurance		\$572.87 K	0.7%	\$10.21 M	0.7%	\$50.22 M	0.7%
Reading		\$174.79 K	0.2%	\$3.3 M	0.2%	\$16.17 M	0.2%
Shelter		\$16.57 M	21.1%	\$317.83 M	21.2%	\$1.55 B	21.1%
Tobacco		\$445.85 K	0.6%	\$9.87 M	0.7%	\$47.66 M	0.6%
Transportation		\$14.02 M	17.9%	\$270.9 M	18.1%	\$1.33 B	18.1%
Utilities		\$5.64 M	7.2%	\$114.66 M	7.6%	\$559.24 M	7.6%
Educational Attainment (2023)							
Adult Population Age 25 Years or Over		1,954		44,692		204,688	
Elementary (Grade Level 0 to 8)		61	3.1%	1,435	3.2%	5,096	2.5%
Some High School (Grade Level 9 to 11)		96	4.9%	3,319	7.4%	12,917	6.3%
High School Graduate		549	28.1%	18,169	40.7%	83,886	41.0%
Some College		393	20.1%	8,636	19.3%	38,865	19.0%
Associate Degree Only		124	6.3%	3,617	8.1%	17,437	8.5%
Bachelor Degree Only		449	23.0%	6,073	13.6%	30,681	15.0%
Graduate Degree		283	14.5%	3,445	7.7%	15,807	7.7%

Expanded Profile

2010-2020 Census, 2023 Estimates with 2028 Projections
 Calculated using Weighted Block Centroid from Block Groups

Lat/Lon: 41.1628/-80.6336

1482 W Liberty St Hubbard, OH 44425		1 mi radius		5 mi radius		10 mi radius	
Units In Structure (2023)							
1 Detached Unit	830	77.0%	20,087	72.7%	94,412	73.8%	
1 Attached Unit	34	3.1%	742	2.7%	3,849	3.0%	
2 to 4 Units	45	4.2%	1,388	5.0%	6,866	5.4%	
5 to 9 Units	48	4.4%	844	3.1%	4,060	3.2%	
10 to 19 Units	54	5.0%	907	3.3%	4,142	3.2%	
20 to 49 Units	40	3.7%	756	2.7%	2,911	2.3%	
50 or More Units	84	7.8%	909	3.3%	3,796	3.0%	
Mobile Home or Trailer	36	3.3%	757	2.7%	2,553	2.0%	
Other Structure	-	-	55	0.2%	120	-	
Homes Built By Year (2023)							
Homes Built 2010 or later	109	10.1%	1,193	4.3%	3,282	2.6%	
Homes Built 2000 to 2009	42	3.8%	1,192	4.3%	5,294	4.1%	
Homes Built 1990 to 1999	65	6.0%	1,215	4.4%	6,809	5.3%	
Homes Built 1980 to 1989	83	7.7%	1,262	4.6%	7,268	5.7%	
Homes Built 1970 to 1979	278	25.7%	4,011	14.5%	20,795	16.3%	
Homes Built 1960 to 1969	292	27.1%	3,584	13.0%	17,640	13.8%	
Homes Built 1950 to 1959	243	22.5%	5,471	19.8%	26,132	20.4%	
Homes Built Before 1949	58	5.4%	8,517	30.8%	35,488	27.8%	
Home Values (2023)							
Home Values \$1,000,000 or More	-	-	31	0.2%	330	0.4%	
Home Values \$500,000 to \$999,999	27	3.3%	378	2.1%	1,649	2.0%	
Home Values \$400,000 to \$499,999	26	3.2%	253	1.4%	1,480	1.8%	
Home Values \$300,000 to \$399,999	114	13.9%	974	5.4%	4,682	5.6%	
Home Values \$200,000 to \$299,999	146	17.7%	1,911	10.7%	10,089	12.0%	
Home Values \$150,000 to \$199,999	233	28.3%	2,785	15.5%	12,981	15.4%	
Home Values \$100,000 to \$149,999	203	24.6%	3,297	18.4%	16,881	20.1%	
Home Values \$70,000 to \$99,999	16	1.9%	2,885	16.1%	14,298	17.0%	
Home Values \$50,000 to \$69,999	31	3.7%	1,834	10.2%	8,333	9.9%	
Home Values \$25,000 to \$49,999	15	1.9%	1,653	9.2%	6,712	8.0%	
Home Values Under \$25,000	12	1.5%	1,939	10.8%	6,663	7.9%	
Owner-Occupied Median Home Value	\$179,882		\$110,110		\$119,248		
Renter-Occupied Median Rent	\$605		\$550		\$570		
Transportation To Work (2023)							
Drive to Work Alone	902	84.5%	20,974	80.6%	103,223	82.2%	
Drive to Work in Carpool	12	1.2%	1,815	7.0%	9,562	7.6%	
Travel to Work by Public Transportation	4	0.4%	454	1.7%	1,862	1.5%	
Drive to Work on Motorcycle	-	-	-	-	42	-	
Walk or Bicycle to Work	3	0.3%	795	3.1%	1,847	1.5%	
Other Means	11	1.0%	395	1.5%	1,735	1.4%	
Work at Home	134	12.6%	1,585	6.1%	7,252	5.8%	
Travel Time (2023)							
Travel to Work in 14 Minutes or Less	189	17.7%	8,600	33.1%	44,353	35.3%	
Travel to Work in 15 to 29 Minutes	470	44.1%	10,899	41.9%	48,875	38.9%	
Travel to Work in 30 to 59 Minutes	114	10.7%	3,703	14.2%	18,460	14.7%	
Travel to Work in 60 Minutes or More	160	15.0%	1,232	4.7%	6,583	5.2%	
Average Minutes Travel to Work	21.6		18.2		17.5		

©2024, Sites USA, Chandler, Arizona, 480-491-1112 Demographic Source: Applied Geographic Solutions 11/2023, TIGER Geography - RF5

This report was produced using data from private and government sources deemed to be reliable. The information herein is provided without representation or warranty.