

231 Allegheny Boulevard
 Brookville, PA 15828

\$15/sf + NNN*

*\$3/sf NNN includes but not limited to Real Estate Taxes, Insurance, and CAM (such as parking lot maintenance, snow removal, lawn care, etc.)

RETAIL SPACE FOR LEASE

Aerial – Site View

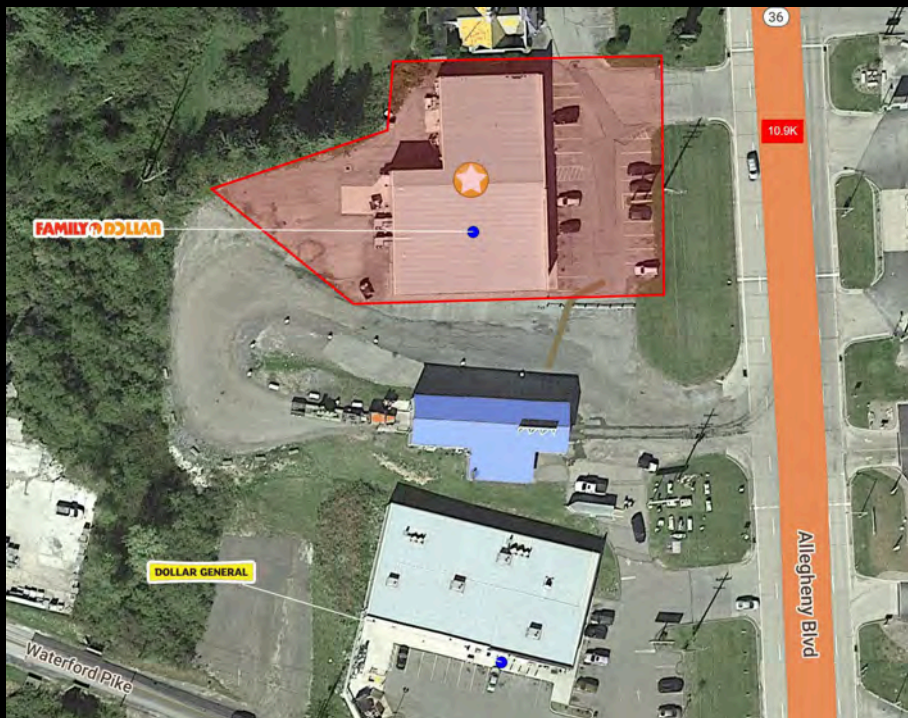

Demographic Data

	1 mi radius	5 mi radius	10 mi radius
Estimated Population (2023)	1,871	7,903	14,947
Projected Population (2028)	1,809	7,653	14,486
Estimated Households (2023)	790	3,366	6,262
Projected Households (2028)	782	3,330	6,184
Estimated Average Household Income (2023)	\$81,449	\$84,795	\$88,467
Projected Average Household Income (2028)	\$88,199	\$92,182	\$96,610
Total Businesses	196	422	568
Total Employees	2,102	4,406	5,833

Space Details

Join Family Dollar, Verizon Wireless, and Service, Access, Management in neighborhood multi-tenant center

1,306 sf available, currently office space

Large ample parking lot and tenant pylon sign available

Easy ingress/egress onto Allegheny Boulevard



COCCA DEVELOPMENT, LTD
 100 DEBARTOLO PLACE SUITE 400 BOARDMAN, OHIO 44512
 (330) 729-1010
WWW.COCCADEVELOPMENT.COM

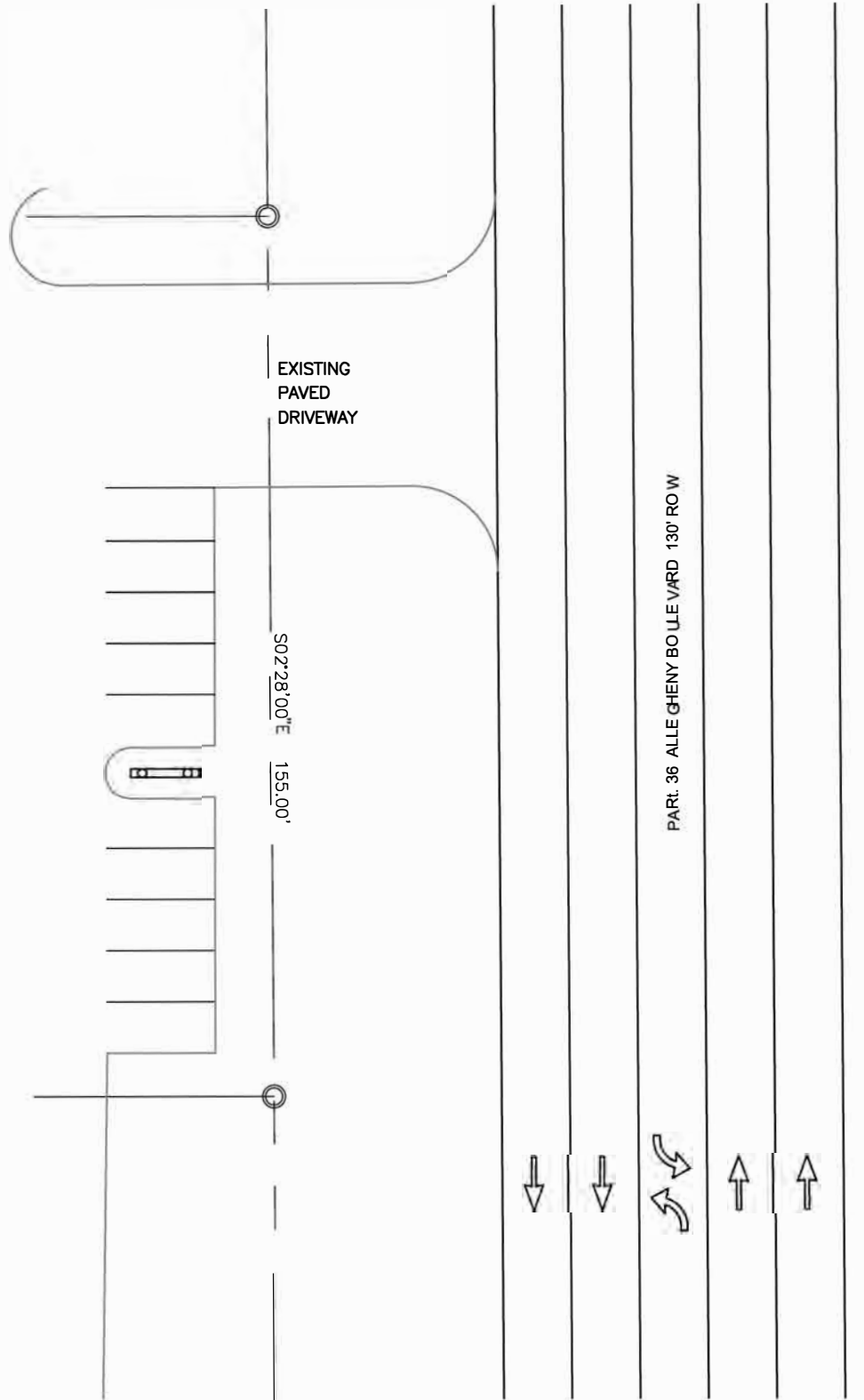
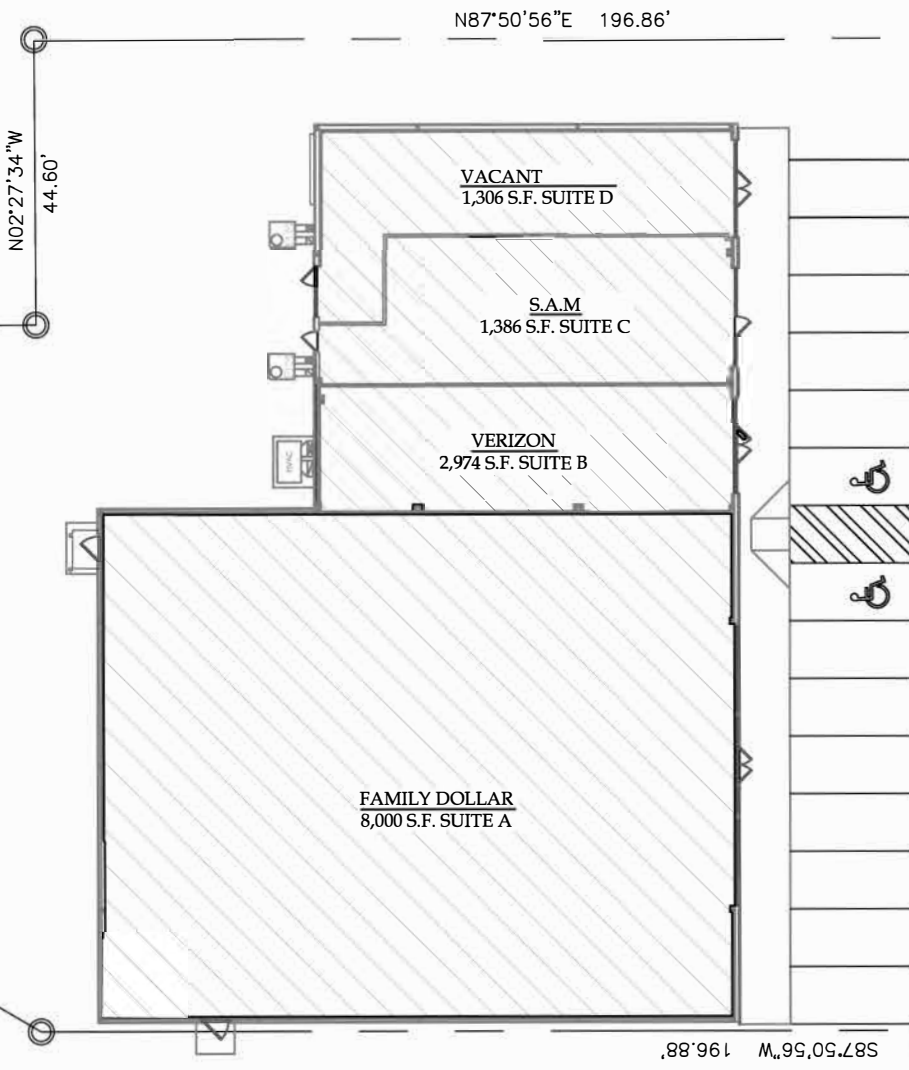

MASTER SITE PLAN

SCALE: 1" = 30'-0"

PART. 36 ALLE GHIENY BOULE VARD 130' ROW



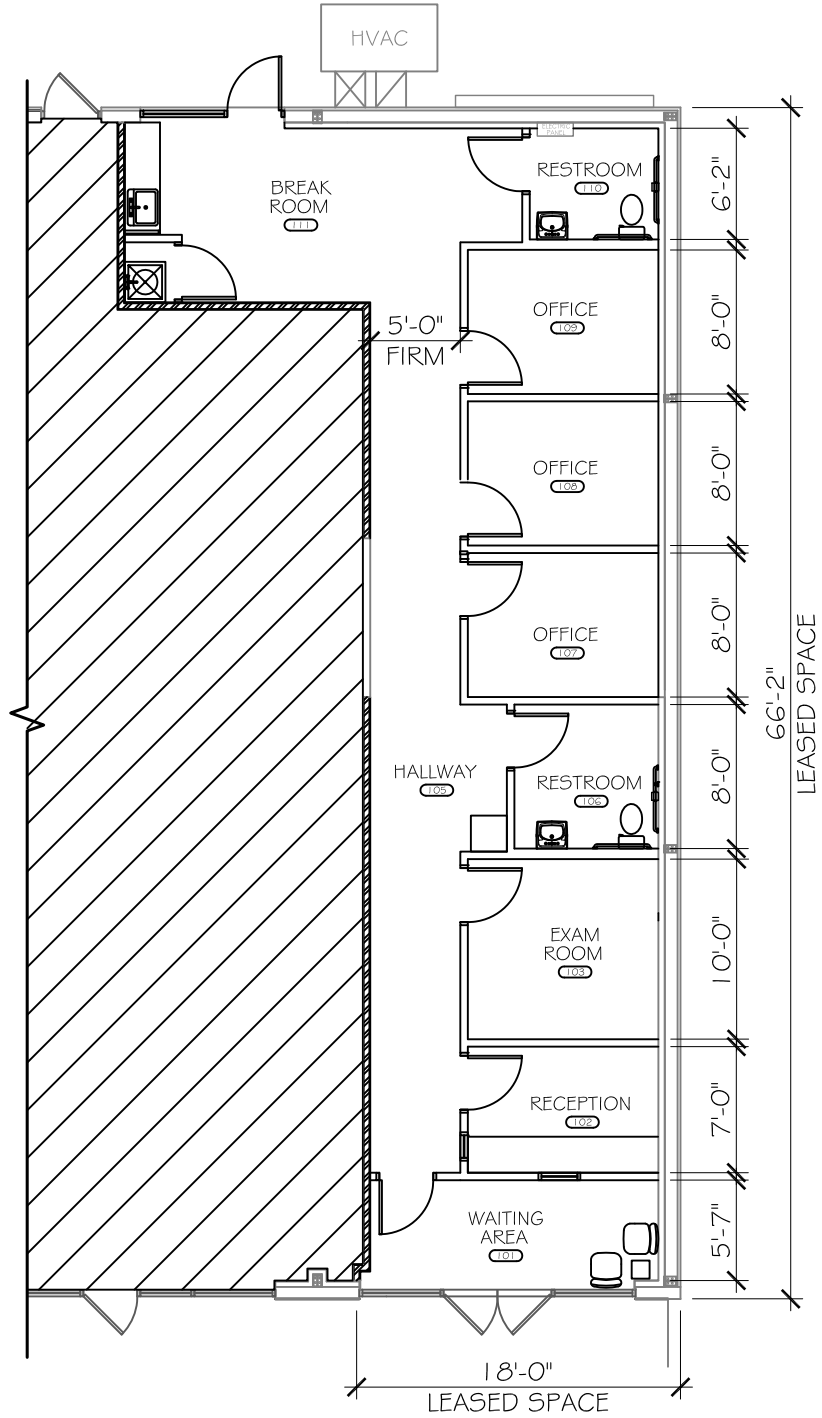

FLOOR PLAN

SCALE: N.T.S.

PRELIMINARY FLOOR PLAN		CITY, STATE - STREET: 231 ALLEGHENY BOULEVARD SUITE D BROOKVILLE, PA JEFFERSON COUNTY, PA		DATE: 09-12-18
TENANT:	WORK PLACE HEALTH	DEVELOPER	DESIGNER	10-1-18
AREA SIZE:	1,306 S.F.	COMPANY: COCCA DEVELOPMENT	COMPANY: COCCA DEVELOPMENT	
LOT SIZE:	-	NAME: ANTHONY COCCA	NAME: KELLI CHOVAN	
PARKING:	-	PHONE #: 330-729-1010	PHONE #: 330-729-1010	

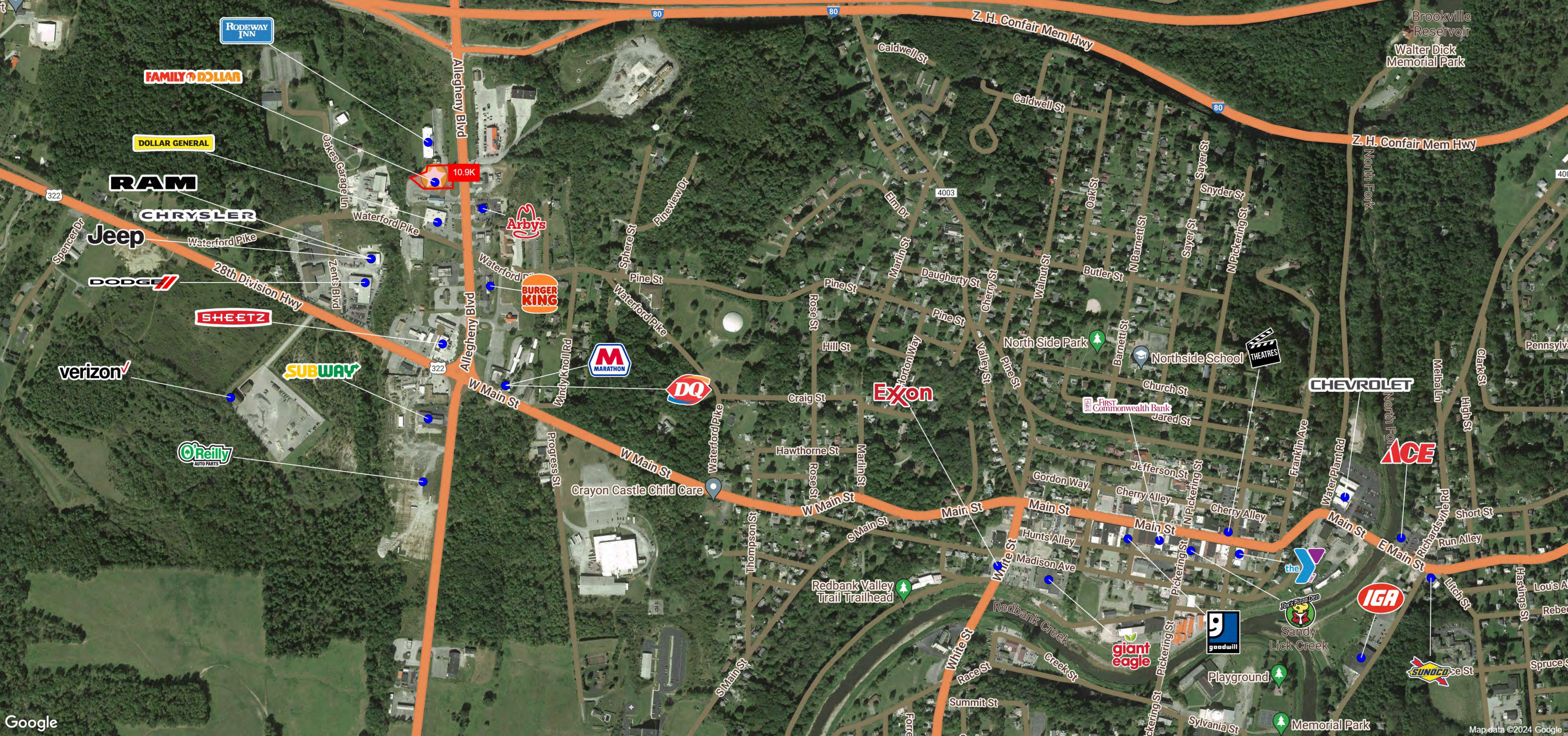

RODEWAY INN

FAMILY DOLLAR

DOLLAR GENERAL

RAM

CHRYSLER

Jeep

DODGE

SHEETZ

verizon

SUBWAY

O'Reilly AUTO PARTS

Arbys

BURGER KING

MARATHON

DQ

Exxon

CHEVROLET

ACE

IGA

giant eagle

goodwill

Sandy Lick Creek

SUNOCO

Memorial Park

Brookville Reservoir
Walter Dick Memorial Park

THEATRES

FIRST Commonwealth Bank

the Y

Fox's Pizza Den

Playground

Memorial Park

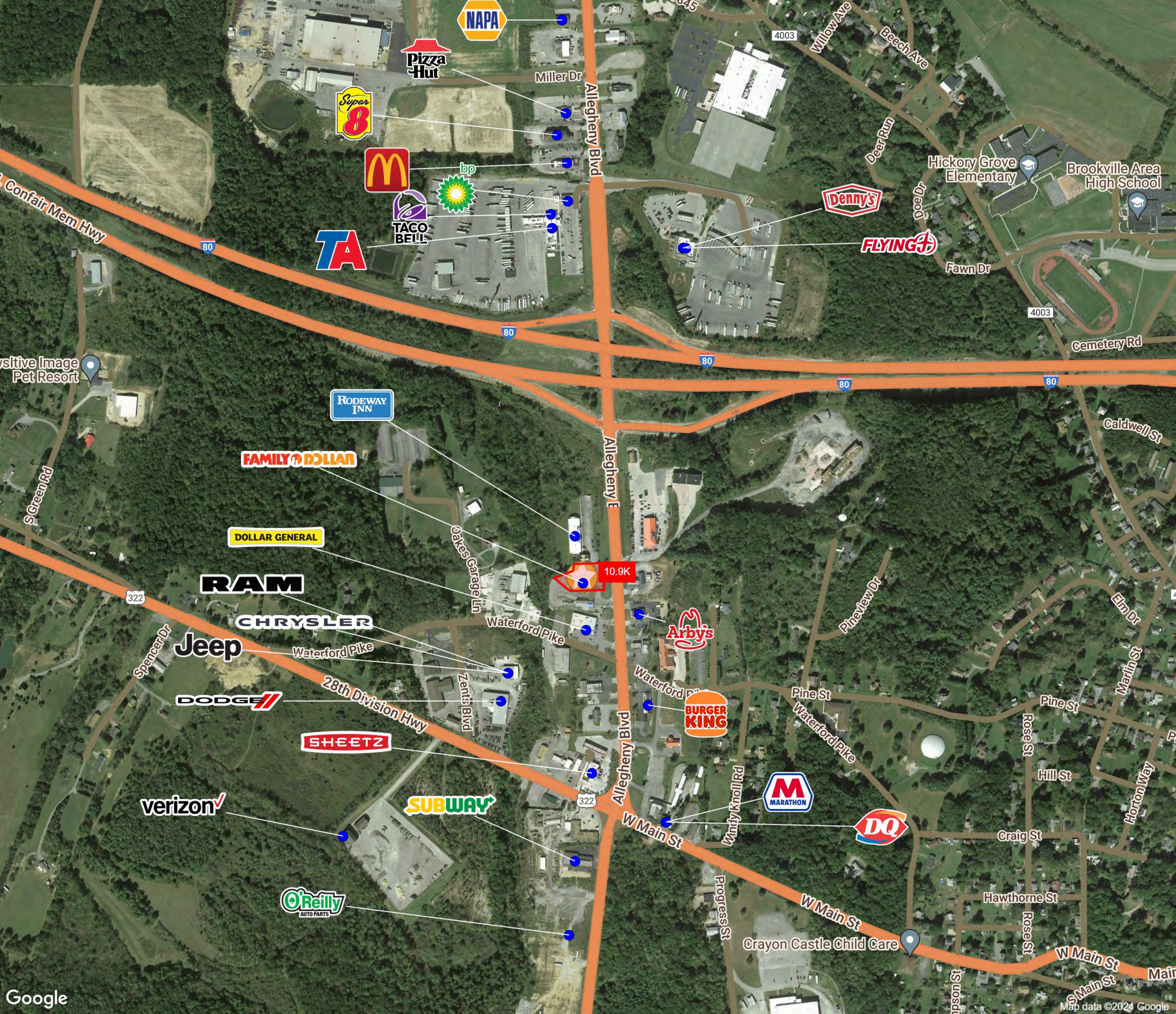

Crayon Castle Child Care

10.9K



Graphic Profile

2010-2020 Census, 2023 Estimates with 2028 Projections
 Calculated using Weighted Block Centroid from Block Groups

Lat/Lon: 41.1671/-79.0985

231 Allegheny Blvd

Brookville, PA 15825

	1 mi radius	5 mi radius	10 mi radius
Population			
Estimated Population (2023)	1,871	7,903	14,947
Projected Population (2028)	1,809	7,653	14,486
Census Population (2020)	1,728	7,751	14,744
Census Population (2010)	1,704	7,762	15,063
Projected Annual Growth (2023-2028)	-62 -0.7%	-250 -0.6%	-461 -0.6%
Historical Annual Growth (2020-2023)	143 2.5%	152 0.6%	203 0.5%
Historical Annual Growth (2010-2020)	24 0.1%	-11 -	-320 -0.2%
Estimated Population Density (2023)	596 <i>psm</i>	101 <i>psm</i>	48 <i>psm</i>
Trade Area Size	3.1 <i>sq mi</i>	78.5 <i>sq mi</i>	314.0 <i>sq mi</i>

Race and Ethnicity (2023)			
Not Hispanic or Latino Population			
White	1,797	97.3%	14,368 97.3%
Black or African American	13	0.7%	175 1.2%
American Indian or Alaska Native	-	-	3 -
Asian	13	0.7%	58 0.4%
Hawaiian or Pacific Islander	-	-	1 -
Other Race	-	-	10 -
Two or More Races	24	1.3%	158 1.1%
Hispanic or Latino Population			
White	11	43.8%	80 46.1%
Black or African American	-	-	- -
American Indian or Alaska Native	-	-	3 1.8%
Asian	-	-	2 1.0%
Hispanic Hawaiian or Pacific Islander	-	-	- -
Other Race	2	8.3%	15 8.8%
Two or More Races	12	48.0%	72 41.6%

96.6%

96.2%

96.7%

White
Black or African American
American Indian or Alaskan Native
Asian
Hawaiian or Pacific Islander
Other Race
2+ Races

Graphic Profile

2010-2020 Census, 2023 Estimates with 2028 Projections
 Calculated using Weighted Block Centroid from Block Groups

Lat/Lon: 41.1671/-79.0985

231 Allegheny Blvd Brookville, PA 15825		1 mi radius		5 mi radius		10 mi radius	
Age Distribution (2023)							
Age Under 5 Years		98	5.2%	401	5.1%	702	4.7%
Age 5 to 9 Years		111	5.9%	426	5.4%	790	5.3%
Age 10 to 14 Years		110	5.9%	435	5.5%	831	5.6%
Age 15 to 19 Years		84	4.5%	392	5.0%	740	4.9%
Age 20 to 24 Years		96	5.1%	384	4.9%	737	4.9%
Age 25 to 29 Years		113	6.0%	478	6.0%	799	5.3%
Age 30 to 34 Years		110	5.9%	475	6.0%	899	6.0%
Age 35 to 39 Years		114	6.1%	467	5.9%	902	6.0%
Age 40 to 44 Years		93	5.0%	426	5.4%	839	5.6%
Age 45 to 49 Years		93	5.0%	417	5.3%	836	5.6%
Age 50 to 54 Years		123	6.6%	539	6.8%	1,055	7.1%
Age 55 to 59 Years		126	6.7%	572	7.2%	1,159	7.8%
Age 60 to 64 Years		149	8.0%	635	8.0%	1,255	8.4%
Age 65 to 69 Years		133	7.1%	590	7.5%	1,191	8.0%
Age 70 to 74 Years		100	5.3%	415	5.3%	823	5.5%
Age 75 to 79 Years		79	4.2%	322	4.1%	556	3.7%
Age 80 to 84 Years		58	3.1%	248	3.1%	405	2.7%
Age 85 Years or Over		80	4.3%	281	3.6%	427	2.9%
Median Age		44.3		44.8		45.3	
Generation (2023)							
iGeneration (Age Under 15 Years)		320	17.1%	1,262	16.0%	2,323	15.5%
Generation 9/11 Millennials (Age 15 to 34 Years)		403	21.5%	1,729	21.9%	3,175	21.2%
Gen Xers (Age 35 to 49 Years)		301	16.1%	1,310	16.6%	2,577	17.2%
Baby Boomers (Age 50 to 74 Years)		630	33.7%	2,751	34.8%	5,483	36.7%
Silent Generation (Age 75 to 84 Years)		138	7.4%	570	7.2%	961	6.4%
G.I. Generation (Age 85 Years or Over)		80	4.3%	281	3.6%	427	2.9%

Graphic Profile

2010-2020 Census, 2023 Estimates with 2028 Projections
 Calculated using Weighted Block Centroid from Block Groups

Lat/Lon: 41.1671/-79.0985

231 Allegheny Blvd

Brookville, PA 15825

	1 mi radius	5 mi radius	10 mi radius
Household Type (2023)			
Total Households	790	3,366	6,262
Family Households	451 57.1%	2,103 62.5%	4,166 66.5%
Family Households with Children	70 15.6%	700 33.3%	1,720 41.3%
Family Households No Children	381 84.4%	1,403 66.7%	2,446 58.7%
Non-Family Households	339 42.9%	1,262 37.5%	2,096 33.5%
Non-Family Households with Children	2 0.7%	14 1.1%	29 1.4%
Non-Family Households No Children	337 99.3%	1,248 98.9%	2,067 98.6%

Education Attainment (2023)			
Elementary or Some High School	58 4.2%	337 5.8%	746 6.7%
High School Graduate	547 39.9%	2,619 44.6%	5,396 48.4%
Some College or Associate Degree	347 25.3%	1,460 24.9%	2,628 23.6%
Bachelor or Graduate Degree	419 30.6%	1,449 24.7%	2,377 21.3%

Household Income (2023)			
Estimated Average Household Income	\$81,449	\$84,795	\$88,467
Estimated Median Household Income	\$59,301	\$64,306	\$65,435
HH Income Under \$10,000	27 3.4%	159 4.7%	267 4.3%
HH Income \$10,000 to \$34,999	162 20.5%	653 19.4%	1,175 18.8%
HH Income \$35,000 to \$49,999	114 14.4%	443 13.2%	841 13.4%
HH Income \$50,000 to \$74,999	203 25.7%	765 22.7%	1,410 22.5%
HH Income \$75,000 to \$99,999	117 14.8%	524 15.6%	960 15.3%
HH Income \$100,000 to \$149,999	72 9.1%	440 13.1%	935 14.9%
HH Income \$150,000 or More	95 12.0%	381 11.3%	673 10.7%

Expanded Profile

2010-2020 Census, 2023 Estimates with 2028 Projections
 Calculated using Weighted Block Centroid from Block Groups

Lat/Lon: 41.1671/-79.0985

231 Allegheny Blvd Brookville, PA 15825	1 mi radius		5 mi radius		10 mi radius	
Population						
Estimated Population (2023)	1,871		7,903		14,947	
Projected Population (2028)	1,809		7,653		14,486	
Census Population (2020)	1,728		7,751		14,744	
Census Population (2010)	1,704		7,762		15,063	
Projected Annual Growth (2023 to 2028)	-62	-0.7%	-250	-0.6%	-461	-0.6%
Historical Annual Growth (2020 to 2023)	143	2.8%	152	0.7%	203	0.5%
Historical Annual Growth (2010 to 2020)	24	0.5%	-11	-	-320	-0.7%
Estimated Population Density (2023)	596 psm		101 psm		48 psm	
Trade Area Size	3.1 sq mi		78.5 sq mi		314.0 sq mi	
Households						
Estimated Households (2023)	790		3,366		6,262	
Projected Households (2028)	782		3,330		6,184	
Census Households (2020)	777		3,330		6,192	
Census Households (2010)	740		3,247		6,193	
Estimated Households with Children (2023)	73	9.2%	714	21.2%	1,749	27.9%
Estimated Average Household Size (2023)	2.30		2.26		2.32	
Average Household Income						
Estimated Average Household Income (2023)	\$81,449		\$84,795		\$88,467	
Projected Average Household Income (2028)	\$88,199		\$92,182		\$96,610	
Estimated Average Family Income (2023)	\$98,540		\$103,772		\$105,320	
Median Household Income						
Estimated Median Household Income (2023)	\$59,301		\$64,306		\$65,435	
Projected Median Household Income (2028)	\$59,784		\$64,770		\$65,992	
Estimated Median Family Income (2023)	\$76,498		\$78,830		\$78,322	
Per Capita Income						
Estimated Per Capita Income (2023)	\$34,613		\$36,529		\$37,378	
Projected Per Capita Income (2028)	\$38,355		\$40,547		\$41,571	
Estimated Per Capita Income 5 Year Growth	\$3,742	10.8%	\$4,019	11.0%	\$4,193	11.2%
Estimated Average Household Net Worth (2023)	\$575,802		\$558,628		\$570,640	
Daytime Demos (2023)						
Total Businesses	196		422		568	
Total Employees	2,102		4,406		5,833	
Company Headquarter Businesses	7	3.6%	16	3.9%	23	4.0%
Company Headquarter Employees	172	8.2%	695	15.8%	979	16.8%
Employee Population per Business	10.8		10.4		10.3	
Residential Population per Business	9.6		18.7		26.3	

Expanded Profile

2010-2020 Census, 2023 Estimates with 2028 Projections
 Calculated using Weighted Block Centroid from Block Groups

Lat/Lon: 41.1671/-79.0985

231 Allegheny Blvd Brookville, PA 15825		1 mi radius		5 mi radius		10 mi radius	
Race & Ethnicity							
White (2023)		1,807	96.6%	7,601	96.2%	14,448	96.7%
Black or African American (2023)		13	0.7%	107	1.4%	176	1.2%
American Indian or Alaska Native (2023)		-	-	4	-	7	-
Asian (2023)		13	0.7%	39	0.5%	60	0.4%
Hawaiian or Pacific Islander (2023)		-	-	1	-	2	-
Other Race (2023)		2	0.1%	16	0.2%	25	0.2%
Two or More Races (2023)		35	1.9%	136	1.7%	230	1.5%
Not Hispanic or Latino Population (2023)		1,847	98.7%	7,799	98.7%	14,775	98.8%
Hispanic or Latino Population (2023)		24	1.3%	104	1.3%	172	1.2%
Not Hispanic or Latino Population (2028)		1,783	98.6%	7,545	98.6%	14,308	98.8%
Hispanic or Latino Population (2028)		26	1.4%	107	1.4%	178	1.2%
Not Hispanic or Latino Population (2020)		1,705	98.7%	7,664	98.9%	14,604	99.1%
Hispanic or Latino Population (2020)		23	1.3%	86	1.1%	140	0.9%
Not Hispanic or Latino Population (2010)		1,689	99.1%	7,702	99.2%	14,964	99.3%
Hispanic or Latino Population (2010)		15	0.9%	61	0.8%	100	0.7%
Projected Hispanic Annual Growth (2023 to 2028)		2	1.4%	3	0.6%	6	0.7%
Historic Hispanic Annual Growth (2010 to 2023)		9	5.0%	44	5.5%	73	5.6%
Age Distribution (2023)							
Age Under 5		98	5.2%	401	5.1%	702	4.7%
Age 5 to 9 Years		111	5.9%	426	5.4%	790	5.3%
Age 10 to 14 Years		110	5.9%	435	5.5%	831	5.6%
Age 15 to 19 Years		84	4.5%	392	5.0%	740	4.9%
Age 20 to 24 Years		96	5.1%	384	4.9%	737	4.9%
Age 25 to 29 Years		113	6.0%	478	6.0%	799	5.3%
Age 30 to 34 Years		110	5.9%	475	6.0%	899	6.0%
Age 35 to 39 Years		114	6.1%	467	5.9%	902	6.0%
Age 40 to 44 Years		93	5.0%	426	5.4%	839	5.6%
Age 45 to 49 Years		93	5.0%	417	5.3%	836	5.6%
Age 50 to 54 Years		123	6.6%	539	6.8%	1,055	7.1%
Age 55 to 59 Years		126	6.7%	572	7.2%	1,159	7.8%
Age 60 to 64 Years		149	8.0%	635	8.0%	1,255	8.4%
Age 65 to 74 Years		233	12.4%	1,005	12.7%	2,014	13.5%
Age 75 to 84 Years		138	7.4%	570	7.2%	961	6.4%
Age 85 Years or Over		80	4.3%	281	3.6%	427	2.9%
Median Age		44.3		44.8		45.3	
Gender Age Distribution (2023)							
Female Population		991	53.0%	3,985	50.4%	7,351	49.2%
Age 0 to 19 Years		207	20.9%	802	20.1%	1,476	20.1%
Age 20 to 64 Years		506	51.0%	2,108	52.9%	4,031	54.8%
Age 65 Years or Over		278	28.1%	1,075	27.0%	1,843	25.1%
Female Median Age		46.4		46.8		46.6	
Male Population		880	47.0%	3,918	49.6%	7,596	50.8%
Age 0 to 19 Years		196	22.3%	851	21.7%	1,587	20.9%
Age 20 to 64 Years		511	58.1%	2,285	58.3%	4,450	58.6%
Age 65 Years or Over		172	19.6%	782	20.0%	1,559	20.5%
Male Median Age		42.4		42.7		44.0	

Expanded Profile

2010-2020 Census, 2023 Estimates with 2028 Projections
 Calculated using Weighted Block Centroid from Block Groups

Lat/Lon: 41.1671/-79.0985

231 Allegheny Blvd Brookville, PA 15825		1 mi radius		5 mi radius		10 mi radius	
Household Income Distribution (2023)							
HH Income \$200,000 or More	39	4.9%	139	4.1%	272	4.3%	
HH Income \$150,000 to \$199,999	56	7.1%	242	7.2%	401	6.4%	
HH Income \$100,000 to \$149,999	72	9.1%	440	13.1%	935	14.9%	
HH Income \$75,000 to \$99,999	117	14.8%	524	15.6%	960	15.3%	
HH Income \$50,000 to \$74,999	203	25.7%	765	22.7%	1,410	22.5%	
HH Income \$35,000 to \$49,999	114	14.4%	443	13.2%	841	13.4%	
HH Income \$25,000 to \$34,999	64	8.2%	291	8.7%	508	8.1%	
HH Income \$15,000 to \$24,999	58	7.4%	233	6.9%	455	7.3%	
HH Income Under \$15,000	66	8.4%	288	8.6%	479	7.7%	
HH Income \$35,000 or More	601	76.1%	2,553	75.9%	4,820	77.0%	
HH Income \$75,000 or More	284	35.9%	1,345	40.0%	2,568	41.0%	
Housing (2023)							
Total Housing Units	897		3,905		7,581		
Housing Units Occupied	790	88.1%	3,366	86.2%	6,262	82.6%	
Housing Units Owner-Occupied	571	72.3%	2,493	74.1%	4,670	74.6%	
Housing Units, Renter-Occupied	219	27.7%	873	25.9%	1,592	25.4%	
Housing Units, Vacant	107	13.5%	540	16.0%	1,320	21.1%	
Marital Status (2023)							
Never Married	373	24.0%	1,926	29.0%	3,469	27.5%	
Currently Married	791	51.0%	3,309	49.8%	6,640	52.6%	
Separated	91	5.9%	306	4.6%	465	3.7%	
Widowed	121	7.8%	456	6.9%	819	6.5%	
Divorced	176	11.3%	644	9.7%	1,230	9.7%	
Household Type (2023)							
Population Family	1,373	73.4%	6,112	77.3%	12,076	80.8%	
Population Non-Family	446	23.8%	1,492	18.9%	2,464	16.5%	
Population Group Quarters	52	2.8%	298	3.8%	407	2.7%	
Family Households	451	57.1%	2,103	62.5%	4,166	66.5%	
Non-Family Households	339	42.9%	1,262	37.5%	2,096	33.5%	
Married Couple with Children	23	2.9%	452	13.6%	1,254	18.9%	
Average Family Household Size	3.0		2.9		2.9		
Household Size (2023)							
1 Person Households	305	38.6%	1,130	33.6%	1,854	29.6%	
2 Person Households	305	38.6%	1,306	38.8%	2,479	39.6%	
3 Person Households	89	11.2%	462	13.7%	900	14.4%	
4 Person Households	61	7.7%	308	9.1%	656	10.5%	
5 Person Households	24	3.0%	117	3.5%	261	4.2%	
6 or More Person Households	7	0.9%	44	1.3%	111	1.8%	
Household Vehicles (2023)							
Households with 0 Vehicles Available	54	6.8%	196	5.8%	367	5.9%	
Households with 1 Vehicles Available	369	46.6%	1,332	39.6%	2,286	36.5%	
Households with 2 or More Vehicles Available	368	46.6%	1,837	54.6%	3,609	57.6%	
Total Vehicles Available	1,289		5,968		11,475		
Average Vehicles Per Household	1.6		1.8		1.8		

Expanded Profile

2010-2020 Census, 2023 Estimates with 2028 Projections
 Calculated using Weighted Block Centroid from Block Groups

Lat/Lon: 41.1671/-79.0985

231 Allegheny Blvd Brookville, PA 15825		1 mi radius		5 mi radius		10 mi radius	
Labor Force (2023)							
Estimated Labor Population Age 16 Years or Over		1,532		6,560		12,468	
Estimated Civilian Employed		932	60.8%	3,784	57.7%	6,926	55.5%
Estimated Civilian Unemployed		35	2.3%	203	3.1%	347	2.8%
Estimated in Armed Forces		-	-	1	-	8	-
Estimated Not in Labor Force		565	36.9%	2,571	39.2%	5,188	41.6%
Unemployment Rate		2.3%		3.1%		2.8%	
Occupation (2023)							
Occupation: Population Age 16 Years or Over		932		3,784		6,926	
Management, Business, Financial Operations		82	8.8%	339	9.0%	631	9.1%
Professional, Related		254	27.2%	834	22.0%	1,390	20.1%
Service		128	13.8%	720	19.0%	1,331	19.2%
Sales, Office		163	17.5%	630	16.7%	1,169	16.9%
Farming, Fishing, Forestry		9	0.9%	29	0.8%	66	1.0%
Construct, Extraction, Maintenance		71	7.7%	373	9.9%	821	11.9%
Production, Transport Material Moving		225	24.1%	859	22.7%	1,517	21.9%
White Collar Workers		499	53.5%	1,804	47.7%	3,190	46.1%
Blue Collar Workers		433	46.5%	1,981	52.3%	3,735	53.9%
Consumer Expenditure (2023)							
Total Household Expenditure		\$48.44 M		\$211.77 M		\$406.19 M	
Total Non-Retail Expenditure		\$25.59 M	52.8%	\$111.62 M	52.7%	\$213.87 M	52.7%
Total Retail Expenditure		\$22.85 M	47.2%	\$100.14 M	47.3%	\$192.32 M	47.3%
Apparel		\$1.68 M	3.5%	\$7.34 M	3.5%	\$14.1 M	3.5%
Contributions		\$1.58 M	3.3%	\$6.86 M	3.2%	\$13.12 M	3.2%
Education		\$1.37 M	2.8%	\$5.95 M	2.8%	\$11.37 M	2.8%
Entertainment		\$2.71 M	5.6%	\$11.91 M	5.6%	\$22.86 M	5.6%
Food and Beverages		\$7.14 M	14.7%	\$31.26 M	14.8%	\$60.01 M	14.8%
Furnishings and Equipment		\$1.7 M	3.5%	\$7.43 M	3.5%	\$14.25 M	3.5%
Gifts		\$1.18 M	2.4%	\$5.07 M	2.4%	\$9.69 M	2.4%
Health Care		\$4.21 M	8.7%	\$18.4 M	8.7%	\$35.3 M	8.7%
Household Operations		\$1.9 M	3.9%	\$8.3 M	3.9%	\$15.9 M	3.9%
Miscellaneous Expenses		\$925.49 K	1.9%	\$4.03 M	1.9%	\$7.72 M	1.9%
Personal Care		\$650 K	1.3%	\$2.84 M	1.3%	\$5.46 M	1.3%
Personal Insurance		\$335.23 K	0.7%	\$1.47 M	0.7%	\$2.83 M	0.7%
Reading		\$107.58 K	0.2%	\$467.9 K	0.2%	\$895.11 K	0.2%
Shelter		\$10.19 M	21.0%	\$44.44 M	21.0%	\$85.11 M	21.0%
Tobacco		\$306.32 K	0.6%	\$1.33 M	0.6%	\$2.55 M	0.6%
Transportation		\$8.81 M	18.2%	\$38.7 M	18.3%	\$74.42 M	18.3%
Utilities		\$3.66 M	7.6%	\$15.96 M	7.5%	\$30.62 M	7.5%
Educational Attainment (2023)							
Adult Population Age 25 Years or Over		1,371		5,865		11,147	
Elementary (Grade Level 0 to 8)		9	0.7%	81	1.4%	199	1.8%
Some High School (Grade Level 9 to 11)		49	3.6%	257	4.4%	547	4.9%
High School Graduate		547	39.9%	2,619	44.6%	5,396	48.4%
Some College		237	17.3%	862	14.7%	1,502	13.5%
Associate Degree Only		109	8.0%	599	10.2%	1,125	10.1%
Bachelor Degree Only		242	17.6%	841	14.3%	1,437	12.9%
Graduate Degree		177	12.9%	607	10.4%	940	8.4%

Expanded Profile

2010-2020 Census, 2023 Estimates with 2028 Projections
 Calculated using Weighted Block Centroid from Block Groups

Lat/Lon: 41.1671/-79.0985

231 Allegheny Blvd Brookville, PA 15825		1 mi radius		5 mi radius		10 mi radius	
Units In Structure (2023)							
1 Detached Unit	602	81.3%	2,488	76.6%	4,853	78.4%	
1 Attached Unit	26	3.5%	104	3.2%	135	2.2%	
2 to 4 Units	105	14.2%	362	11.1%	481	7.8%	
5 to 9 Units	14	1.9%	56	1.7%	89	1.4%	
10 to 19 Units	4	0.5%	20	0.6%	42	0.7%	
20 to 49 Units	21	2.9%	52	1.6%	75	1.2%	
50 or More Units	4	0.6%	46	1.4%	74	1.2%	
Mobile Home or Trailer	14	1.9%	234	7.2%	507	8.2%	
Other Structure	-	-	4	0.1%	5	-	
Homes Built By Year (2023)							
Homes Built 2010 or later	6	0.8%	53	1.6%	135	2.2%	
Homes Built 2000 to 2009	36	4.8%	231	7.1%	528	8.5%	
Homes Built 1990 to 1999	10	1.3%	252	7.8%	584	9.4%	
Homes Built 1980 to 1989	54	7.3%	323	9.9%	619	10.0%	
Homes Built 1970 to 1979	89	12.0%	492	15.1%	1,041	16.8%	
Homes Built 1960 to 1969	47	6.4%	200	6.2%	390	6.3%	
Homes Built 1950 to 1959	128	17.3%	400	12.3%	587	9.5%	
Homes Built Before 1949	420	56.8%	1,415	43.6%	2,378	38.4%	
Home Values (2023)							
Home Values \$1,000,000 or More	-	-	19	0.8%	47	1.0%	
Home Values \$500,000 to \$999,999	2	0.4%	22	0.9%	53	1.1%	
Home Values \$400,000 to \$499,999	5	0.9%	19	0.8%	51	1.1%	
Home Values \$300,000 to \$399,999	11	1.9%	52	2.1%	179	3.8%	
Home Values \$200,000 to \$299,999	74	13.0%	336	13.5%	716	15.3%	
Home Values \$150,000 to \$199,999	102	17.8%	453	18.2%	886	19.0%	
Home Values \$100,000 to \$149,999	146	25.6%	591	23.7%	998	21.4%	
Home Values \$70,000 to \$99,999	121	21.1%	452	18.1%	765	16.4%	
Home Values \$50,000 to \$69,999	71	12.4%	243	9.7%	431	9.2%	
Home Values \$25,000 to \$49,999	21	3.7%	133	5.3%	299	6.4%	
Home Values Under \$25,000	18	3.2%	171	6.9%	246	5.3%	
Owner-Occupied Median Home Value	\$120,304		\$123,650		\$131,856		
Renter-Occupied Median Rent	\$536		\$523		\$521		
Transportation To Work (2023)							
Drive to Work Alone	703	75.5%	3,053	80.7%	5,629	81.3%	
Drive to Work in Carpool	44	4.7%	299	7.9%	535	7.7%	
Travel to Work by Public Transportation	5	0.5%	21	0.6%	30	0.4%	
Drive to Work on Motorcycle	-	-	-	-	4	-	
Walk or Bicycle to Work	55	5.9%	166	4.4%	257	3.7%	
Other Means	9	0.9%	40	1.1%	87	1.3%	
Work at Home	117	12.5%	206	5.4%	384	5.5%	
Travel Time (2023)							
Travel to Work in 14 Minutes or Less	502	53.9%	1,887	49.9%	2,714	39.2%	
Travel to Work in 15 to 29 Minutes	122	13.1%	864	22.8%	2,204	31.8%	
Travel to Work in 30 to 59 Minutes	144	15.5%	597	15.8%	1,143	16.5%	
Travel to Work in 60 Minutes or More	46	5.0%	230	6.1%	481	6.9%	
Average Minutes Travel to Work	10.7		13.6		16.3		

©2024, Sites USA, Chandler, Arizona, 480-491-1112 Demographic Source: Applied Geographic Solutions 11/2023, TIGER Geography - RF5

This report was produced using data from private and government sources deemed to be reliable. The information herein is provided without representation or warranty.